

REAL PROPERTY ACT, 1886



The Registrar-General certifies that this Title Register Search displays the records maintained in the Register Book and other notations at the time of searching.



## Certificate of Title - Volume 5458 Folio 988

Parent Title(s) CL 542/58

Creating Dealing(s) RLG 8355830

Title Issued 16/10/1997

Edition 4

Edition Issued

19/10/2023

## Estate Type

FEE SIMPLE

## Registered Proprietor

BRADLEY JAMES HARRIS  
PAUL SAMUEL HARRIS  
OF PO BOX 154 CLEVE SA 5640  
WITH NO SURVIVORSHIP

## Description of Land

SECTION 36  
HUNDRED OF CAMPOONA  
IN THE AREA NAMED CAMPOONA

## Easements

NIL

## Schedule of Dealings

Dealing Number	Description
14141635	MORTGAGE TO RABOBANK AUSTRALIA LTD. (ACN: 001 621 129)

## Notations

Dealings Affecting Title NIL

Priority Notices NIL

Notations on Plan NIL

Registrar-General's Notes NIL

## Administrative Interests

SIGNIFICANT ENVIRONMENTAL BENEFIT 2009\_3040

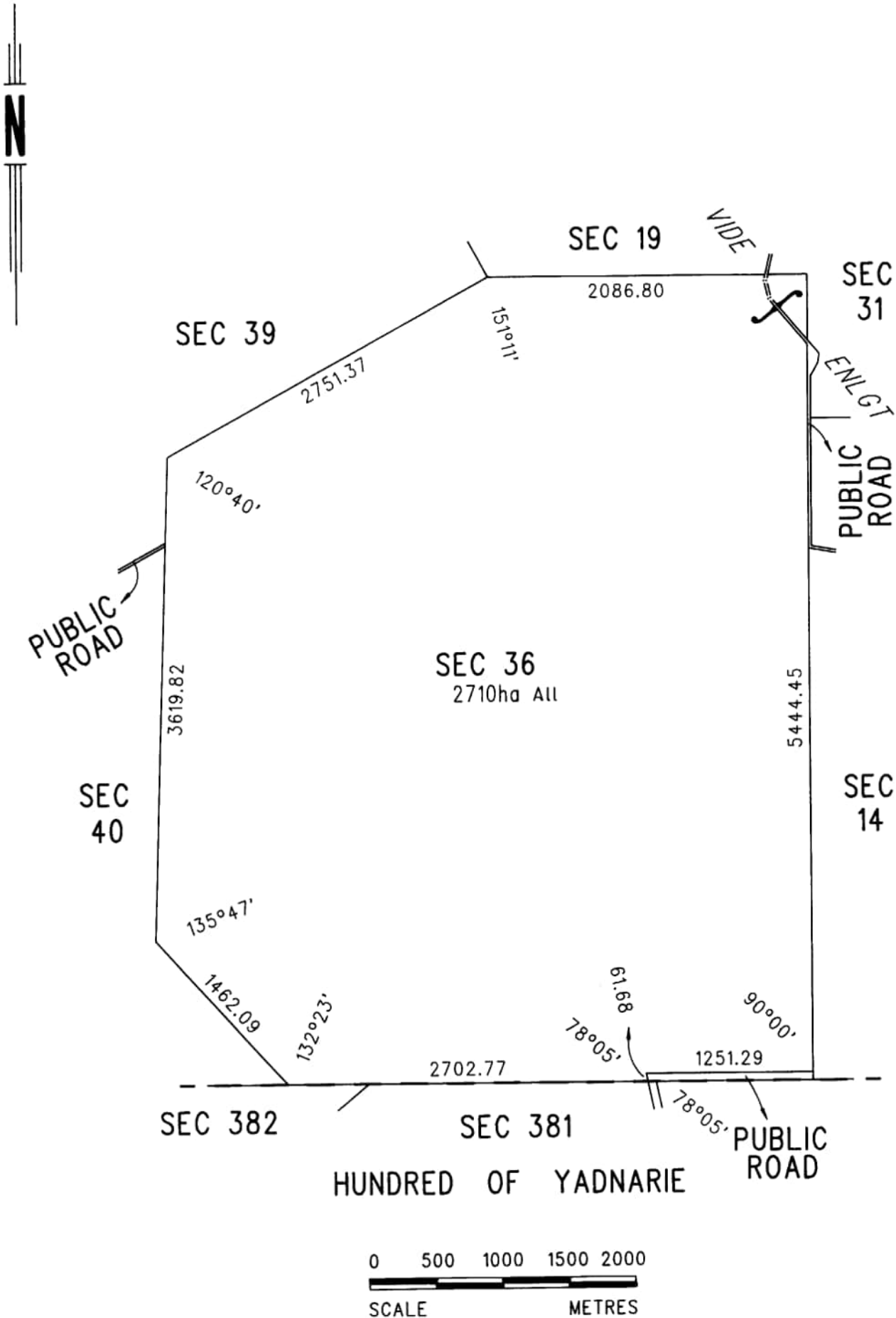

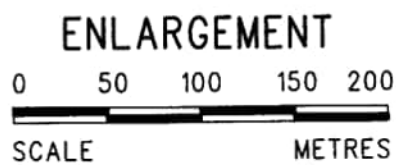
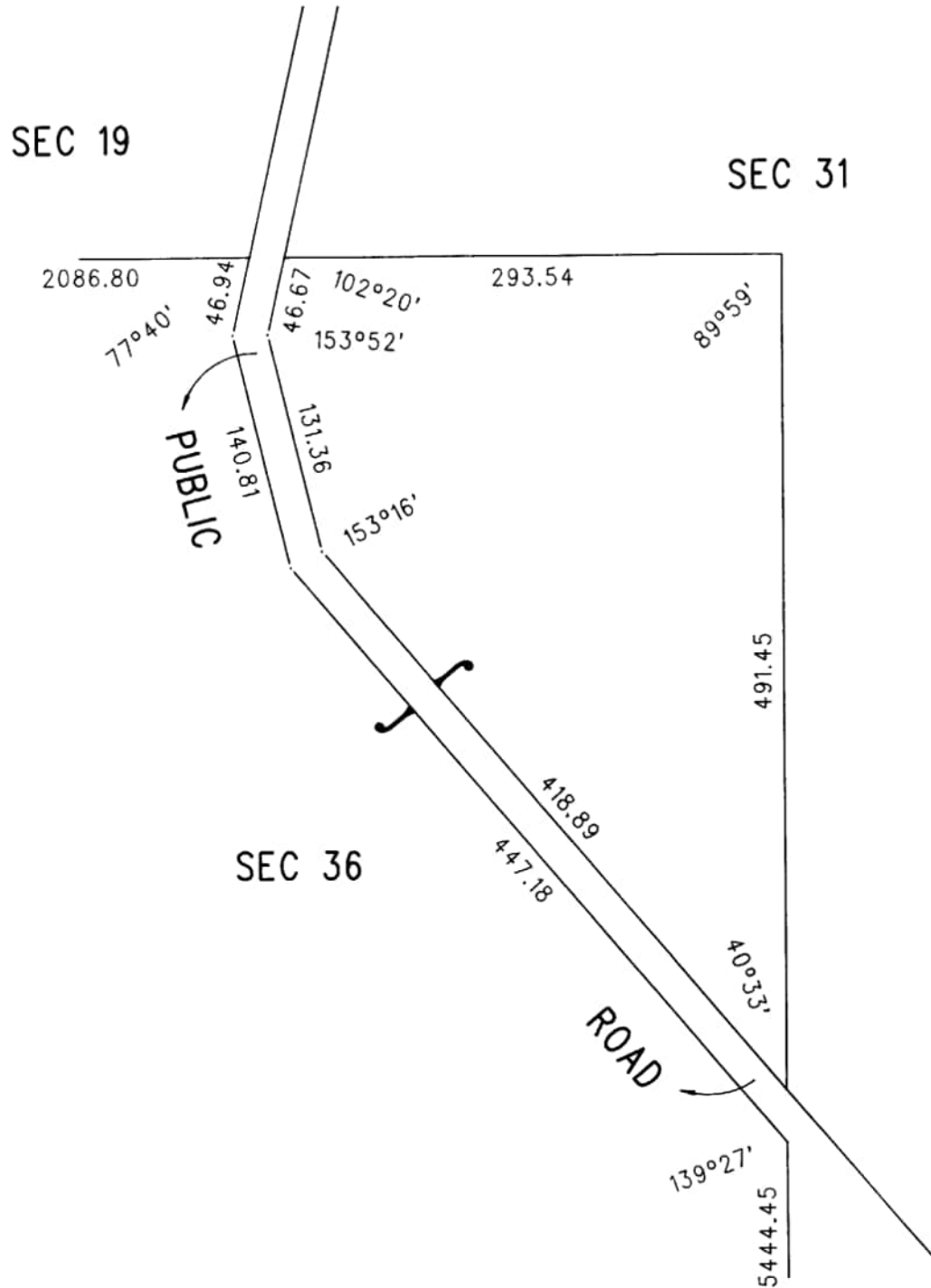

REAL PROPERTY ACT, 1886



South Australia

The Registrar-General certifies that this Title Register Search displays the records maintained in the Register Book and other notations at the time of searching.



## Certificate of Title - Volume 5480 Folio 560

Parent Title(s) CL 1038/2  
Creating Dealing(s) RLG 8374927  
Title Issued 08/12/1997 Edition 6 Edition Issued 07/03/2022

## Estate Type

FEE SIMPLE

## Registered Proprietor

MARK ROBERT HANNEMANN  
ANDREA CLAIRE HANNEMANN  
OF PO BOX 92 CLEVE SA 5640  
AS JOINT TENANTS

## Description of Land

SECTION 14  
HUNDRED OF CAMPOONA  
IN THE AREA NAMED CAMPOONA

## Easements

NIL

## Schedule of Dealings

Dealing Number	Description
8684154	HERITAGE AGREEMENT PURSUANT TO SECTION 23 OF NATIVE VEGETATION ACT 1991 OF PORTION (A IN GP 145/1995)
13735176	MORTGAGE TO BENDIGO & ADELAIDE BANK LTD. (ACN: 068 049 178)

## Notations

Dealings Affecting Title	NIL
Priority Notices	NIL
Notations on Plan	NIL

## Registrar-General's Notes

PLAN FOR HERITAGE AGREEMENT PURPOSES VIDE G145/1995

## Administrative Interests

NATIVE VEGETATION HERITAGE AGREEMENT HA 1152  
SIGNIFICANT ENVIRONMENTAL BENEFIT 2008\_2022

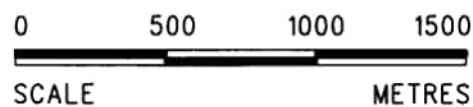
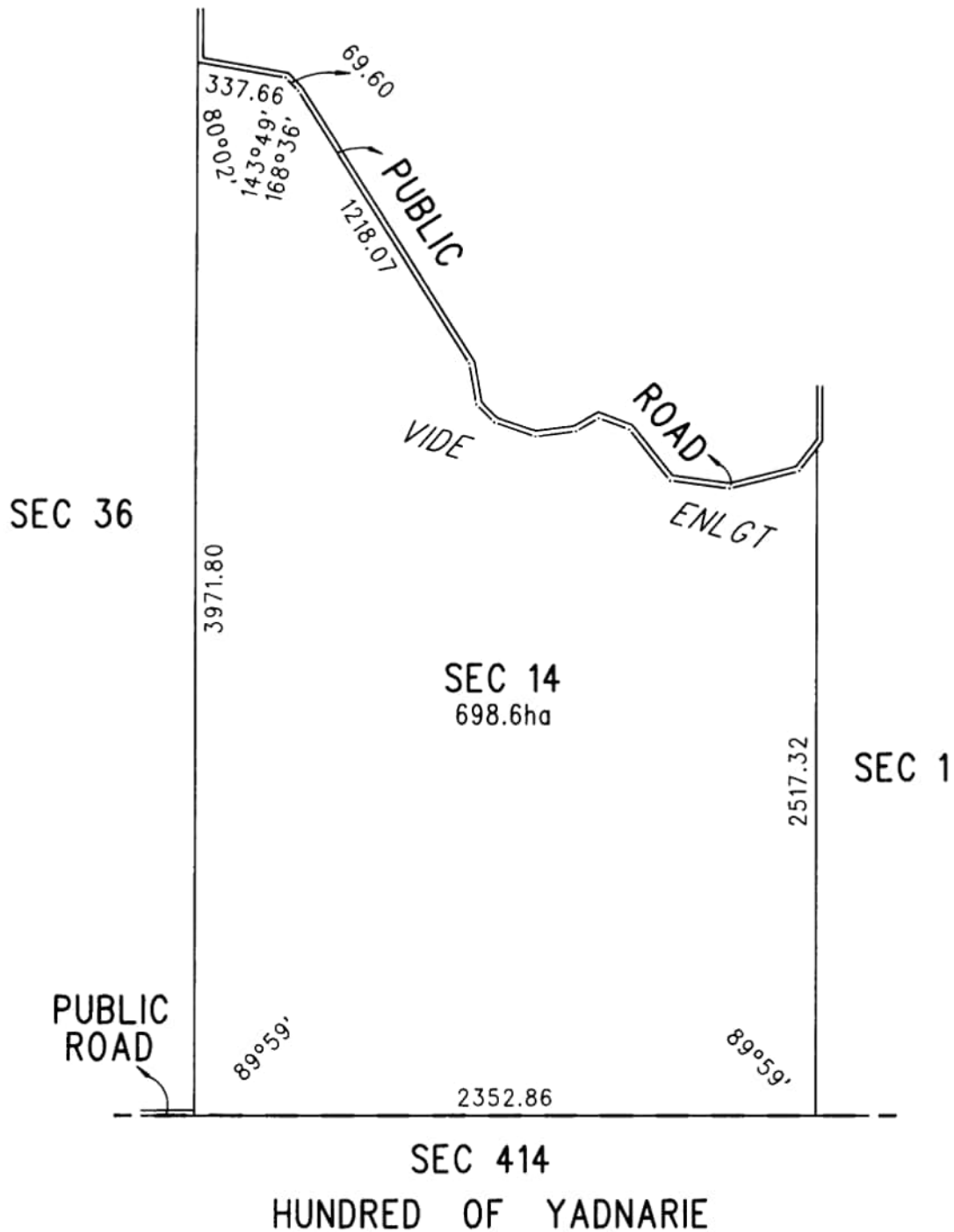

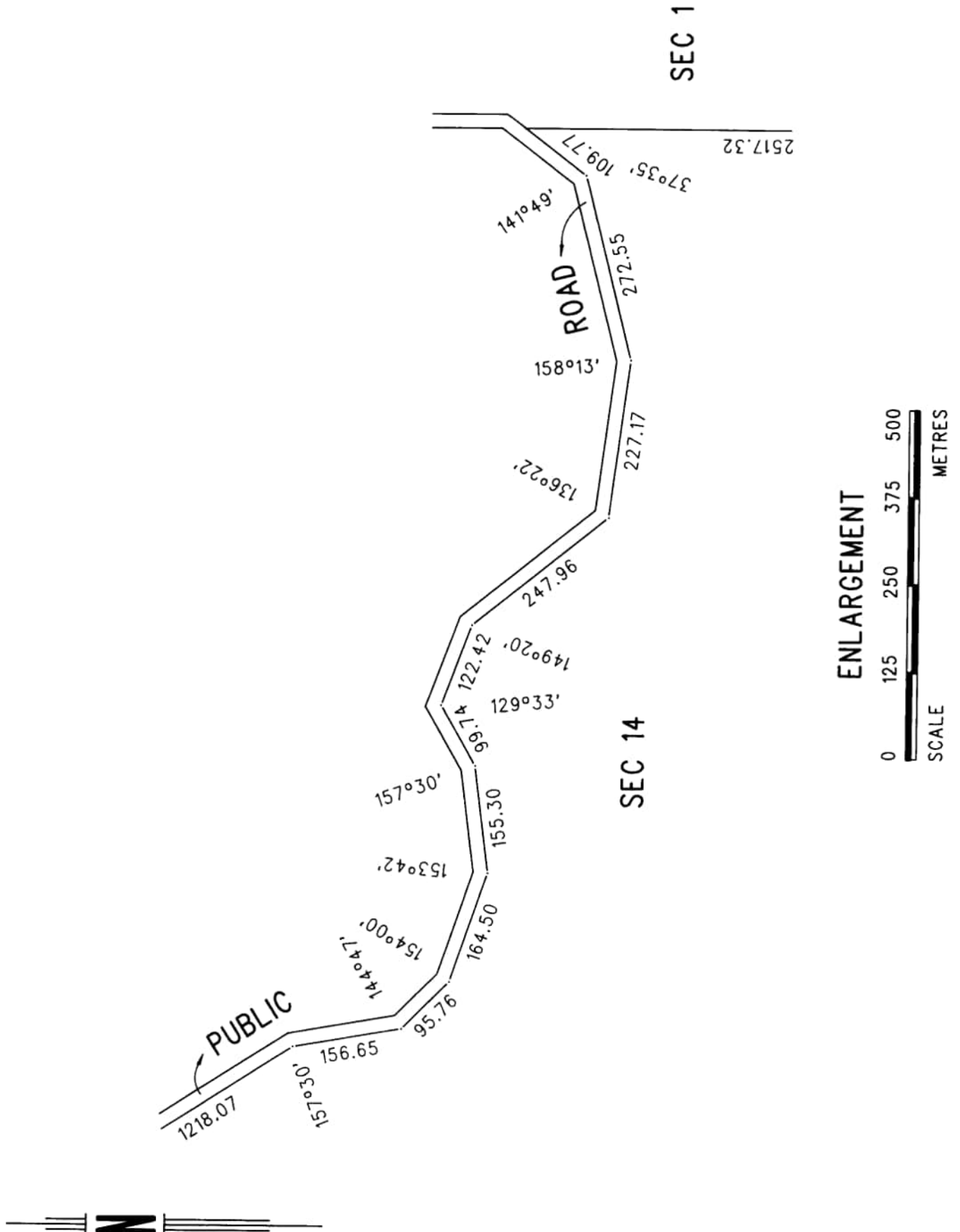

REAL PROPERTY ACT, 1886



South Australia

The Registrar-General certifies that this Title Register Search displays the records maintained in the Register Book and other notations at the time of searching.



## Certificate of Title - Volume 5937 Folio 611

Parent Title(s) CT 5586/403

Creating Dealing(s) TG 10142264

Title Issued 17/03/2005

Edition 4

Edition Issued

01/04/2009

## Estate Type

FEE SIMPLE

## Registered Proprietor

THOMAS RAY WARDLE  
MARILYN RUTH WARDLE  
OF PO BOX 1320 CRYSTAL BROOK SA 5523  
WITH NO SURVIVORSHIP

## Description of Land

SECTIONS 377 AND 378  
HUNDRED OF YADNARIE  
IN THE AREA NAMED RUDALL

## Easements

SUBJECT TO EASEMENT(S) OVER THE LAND MARKED A FOR WATER SUPPLY PURPOSES TO THE SOUTH AUSTRALIAN WATER CORPORATION (TG 10142264)

## Schedule of Dealings

Dealing Number	Description
11131116	MORTGAGE TO RABOBANK AUSTRALIA LTD.

## Notations

Dealings Affecting Title NIL

Priority Notices NIL

Notations on Plan NIL

Registrar-General's Notes NIL

Administrative Interests NIL

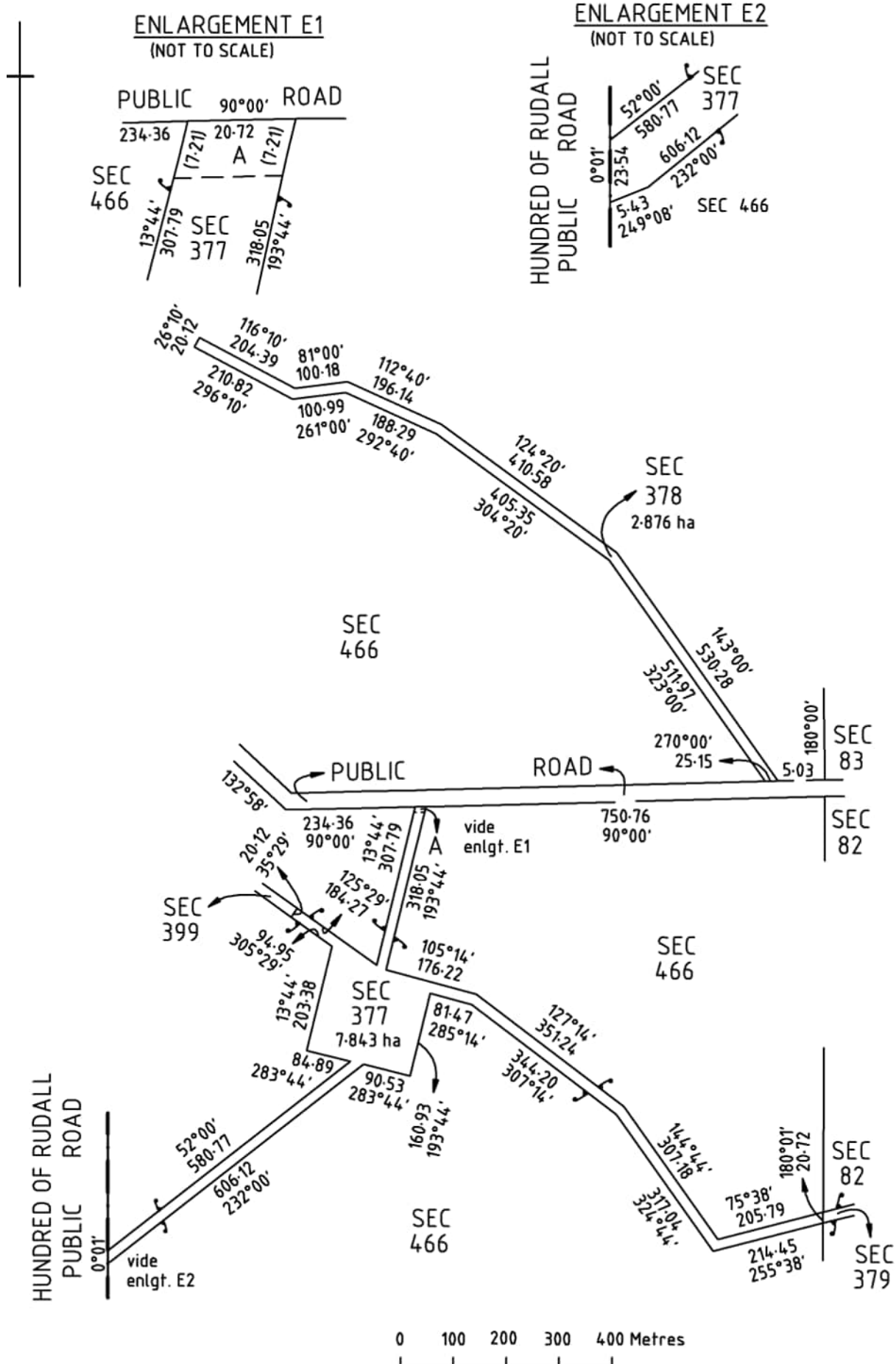



REAL PROPERTY ACT, 1886



The Registrar-General certifies that this Title Register Search displays the records maintained in the Register Book and other notations at the time of searching.



## Certificate of Title - Volume 5820 Folio 47

Parent Title(s) CT 4050/288

Creating Dealing(s) CONVERTED TITLE

Title Issued 27/10/2000

Edition 2

Edition Issued

07/11/2000

## Estate Type

FEE SIMPLE

## Registered Proprietor

BRENTON MICHAEL HARRIS  
LEANNE HARRIS  
OF PO BOX 61 CLEVE SA 5640  
WITH NO SURVIVORSHIP

## Description of Land

SECTIONS 81, 82, 379 AND 380  
HUNDRED OF YADNARIE  
IN THE AREA NAMED RUDALL

## Easements

SUBJECT TO EASEMENT(S) OVER THE LAND MARKED A TO THE MINISTER FOR INFRASTRUCTURE (T 3788704)

## Schedule of Dealings

NIL

## Notations

Dealings Affecting Title NIL

Priority Notices NIL

Notations on Plan NIL

Registrar-General's Notes NIL

Administrative Interests NIL



REAL PROPERTY ACT, 1886



South Australia

The Registrar-General certifies that this Title Register Search displays the records maintained in the Register Book and other notations at the time of searching.



## Certificate of Title - Volume 5277 Folio 978

**Parent Title(s)** CT 4236/645, CT 4243/35**Creating Dealing(s)** RTD 7511258**Title Issued** 10/07/1995**Edition** 10**Edition Issued**

03/08/2023

## Estate Type

FEE SIMPLE

## Registered Proprietor

MICHAEL ROBIN EVANS  
OF PO BOX 322 CLEVE SA 5640

## Description of Land

ALLOTMENT 101 DEPOSITED PLAN 37298  
IN THE AREA NAMED CAMPOONA  
HUNDRED OF CAMPOONA

## Easements

SUBJECT TO EASEMENT(S) OVER THE LAND MARKED A (AS 4051877)

## Schedule of Dealings

Dealing Number	Description
14091025	MORTGAGE TO BENDIGO & ADELAIDE BANK LTD. (ACN: 068 049 178)

## Notations

**Dealings Affecting Title** NIL**Priority Notices** NIL**Notations on Plan** NIL**Registrar-General's Notes** NIL**Administrative Interests** NIL

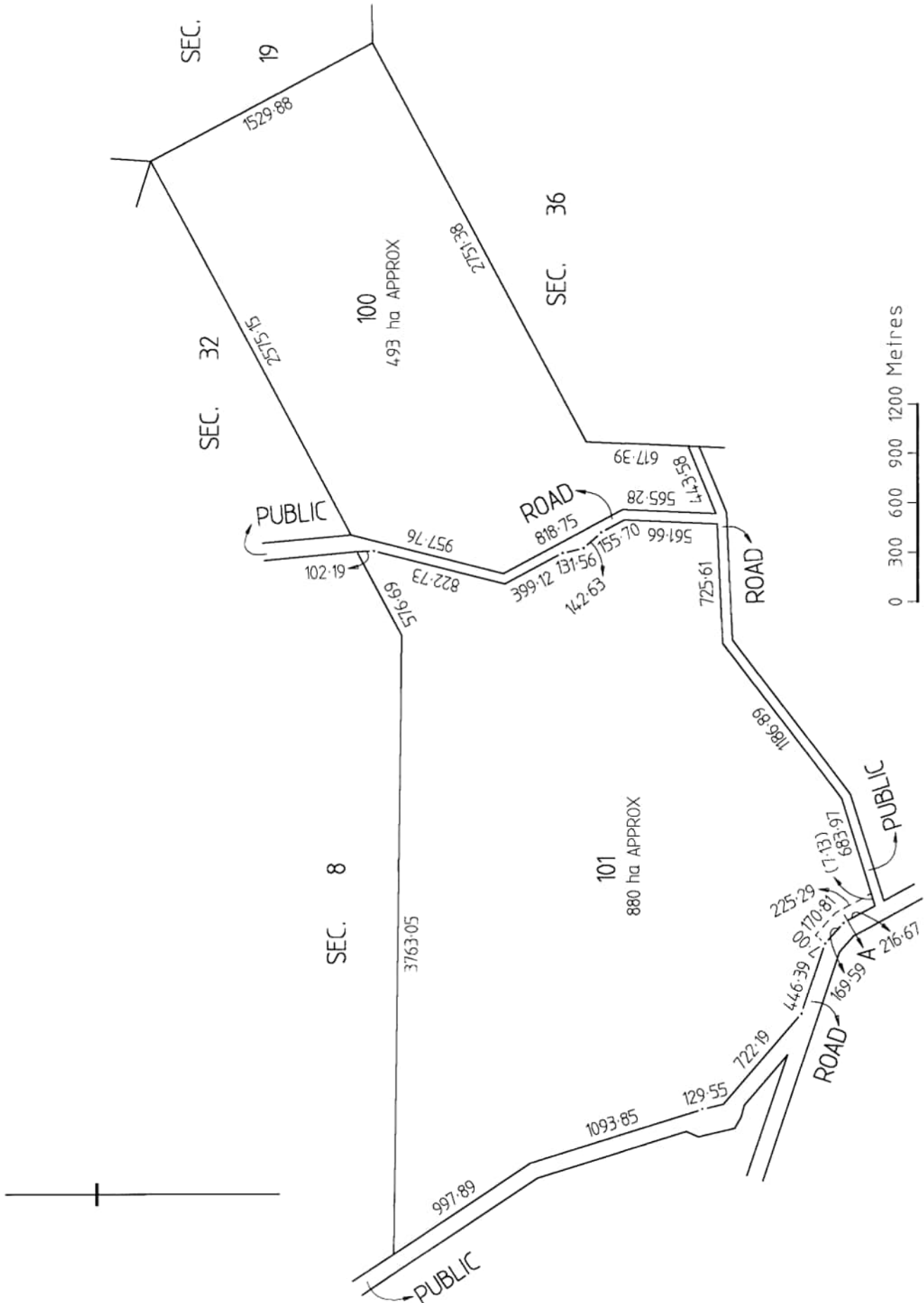

REAL PROPERTY ACT, 1886



The Registrar-General certifies that this Title Register Search displays the records maintained in the Register Book and other notations at the time of searching.



## Certificate of Title - Volume 5957 Folio 539

**Parent Title(s)** CL 531/94, CL 551/18

**Creating Dealing(s)** RLG 10389552

**Title Issued** 01/02/2006      **Edition** 3      **Edition Issued** 02/02/2011

## Estate Type

FEE SIMPLE

## Registered Proprietor

SYVERTSEN SUPER PTY. LTD. (ACN: 144 818 593)  
OF 26 LEWIS STREET PORT LINCOLN SA 5606

## Description of Land

SECTIONS 98, 99 AND 460  
HUNDRED OF YADNARIE  
IN THE AREA NAMED CLEVE

## Easements

NIL

## Schedule of Dealings

NIL

## Notations

**Dealings Affecting Title** NIL

**Priority Notices** NIL

**Notations on Plan** NIL

**Registrar-General's Notes** NIL

**Administrative Interests** NIL

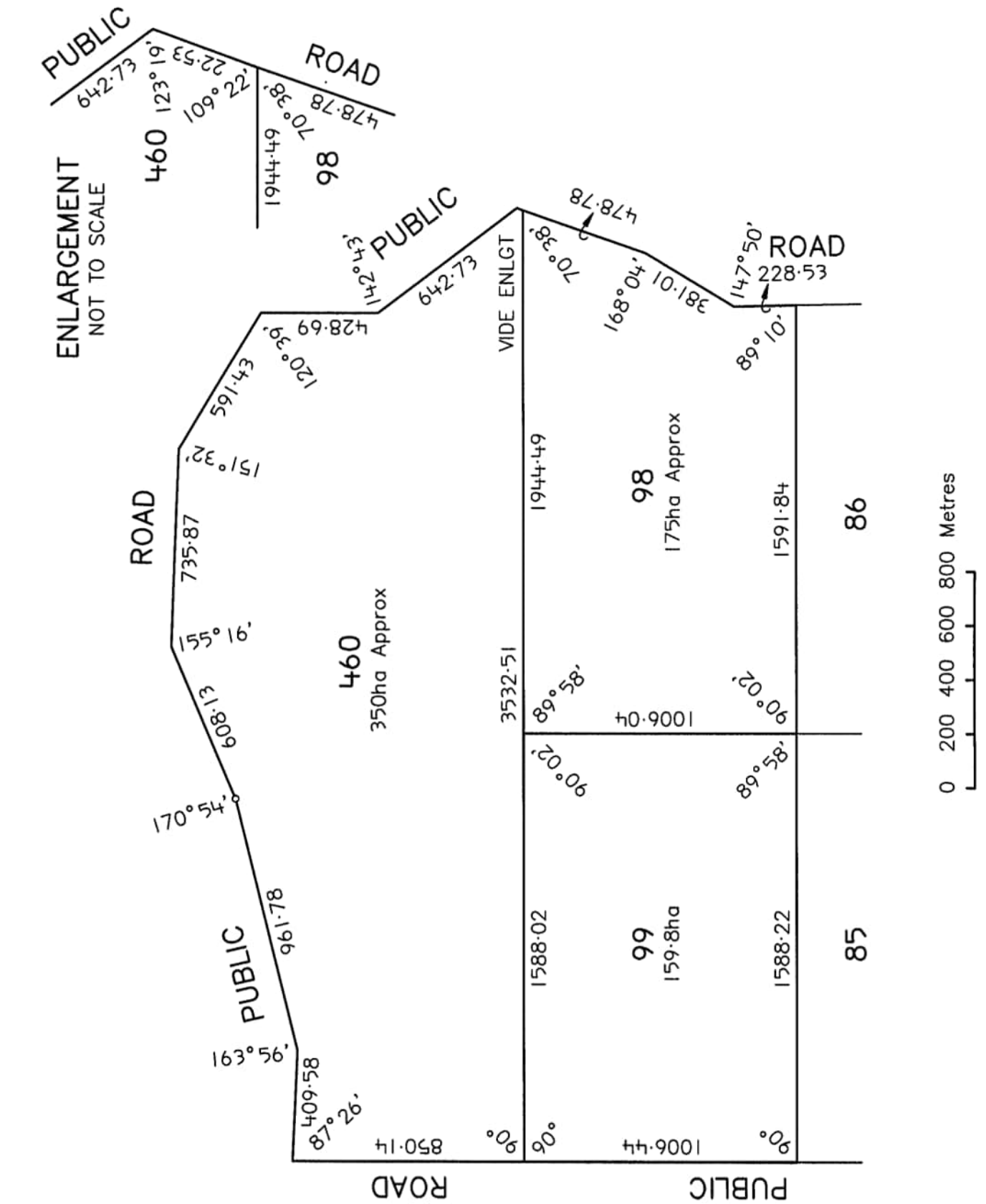

REAL PROPERTY ACT, 1886



South Australia

The Registrar-General certifies that this Title Register Search displays the records maintained in the Register Book and other notations at the time of searching.



## Certificate of Title - Volume 5361 Folio 620

Parent Title(s) CT 4084/164

Creating Dealing(s) CONVERTED TITLE

Title Issued 13/09/1996 Edition 6 Edition Issued 09/11/2022

## Estate Type

FEE SIMPLE

## Registered Proprietor

TRENT BRADLEY HARRIS  
ANGELA DENISE HARRIS  
OF 1004 PLANE ROAD CAMPOONA SA 5640  
WITH NO SURVIVORSHIP

## Description of Land

SECTION 5  
HUNDRED OF CAMPOONA  
IN THE AREA NAMED CAMPOONA

## Easements

SUBJECT TO EASEMENT(S) OVER THE LAND MARKED A TO THE MINISTER FOR INFRASTRUCTURE (T 3975150)

## Schedule of Dealings

Dealing Number	Description
13909484	MORTGAGE TO COMMONWEALTH BANK OF AUSTRALIA (ACN: 123 123 124)

## Notations

Dealings Affecting Title	NIL
Priority Notices	NIL
Notations on Plan	NIL
Registrar-General's Notes	NIL
Administrative Interests	NIL





REAL PROPERTY ACT, 1886



The Registrar-General certifies that this Title Register Search displays the records maintained in the Register Book and other notations at the time of searching.



## Certificate of Title - Volume 6197 Folio 823

Parent Title(s) CT 5944/781  
Creating Dealing(s) TG 12798118  
Title Issued 12/10/2017 Edition 1 Edition Issued 12/10/2017

## Estate Type

FEE SIMPLE

## Registered Proprietor

BRENTON MICHAEL HARRIS  
LEANNE HARRIS  
OF PO BOX 61 CLEVE SA 5640  
WITH NO SURVIVORSHIP

## Description of Land

SECTIONS 87, 88 AND 97  
HUNDRED OF YADNARIE  
IN THE AREA NAMED CLEVE

## Easements

SUBJECT TO EASEMENT(S) OVER THE LAND MARKED A TO TRANSMISSION LESSOR CORPORATION OF 1 UNDIVIDED 2ND PART (SUBJECT TO LEASE 9061500) AND ELECTRANET PTY. LTD. OF 1 UNDIVIDED 2ND PART (TG 9359363)

SUBJECT TO EASEMENT(S) OVER THE LAND MARKED C TO ELECTRANET PTY. LTD. (TG 10170220)

SUBJECT TO EASEMENT(S) OVER THE LAND MARKED E TO TRANSMISSION LESSOR CORPORATION OF 1 UNDIVIDED 2ND PART (SUBJECT TO LEASE 9061500) AND ELECTRANET PTY. LTD. OF 1 UNDIVIDED 2ND PART (TG 12798118)

## Schedule of Dealings

Dealing Number	Description
7873890	MORTGAGE TO WESTPAC BANKING CORPORATION

## Notations

Dealings Affecting Title	NIL
Priority Notices	NIL
Notations on Plan	NIL
Registrar-General's Notes	NIL
Administrative Interests	NIL

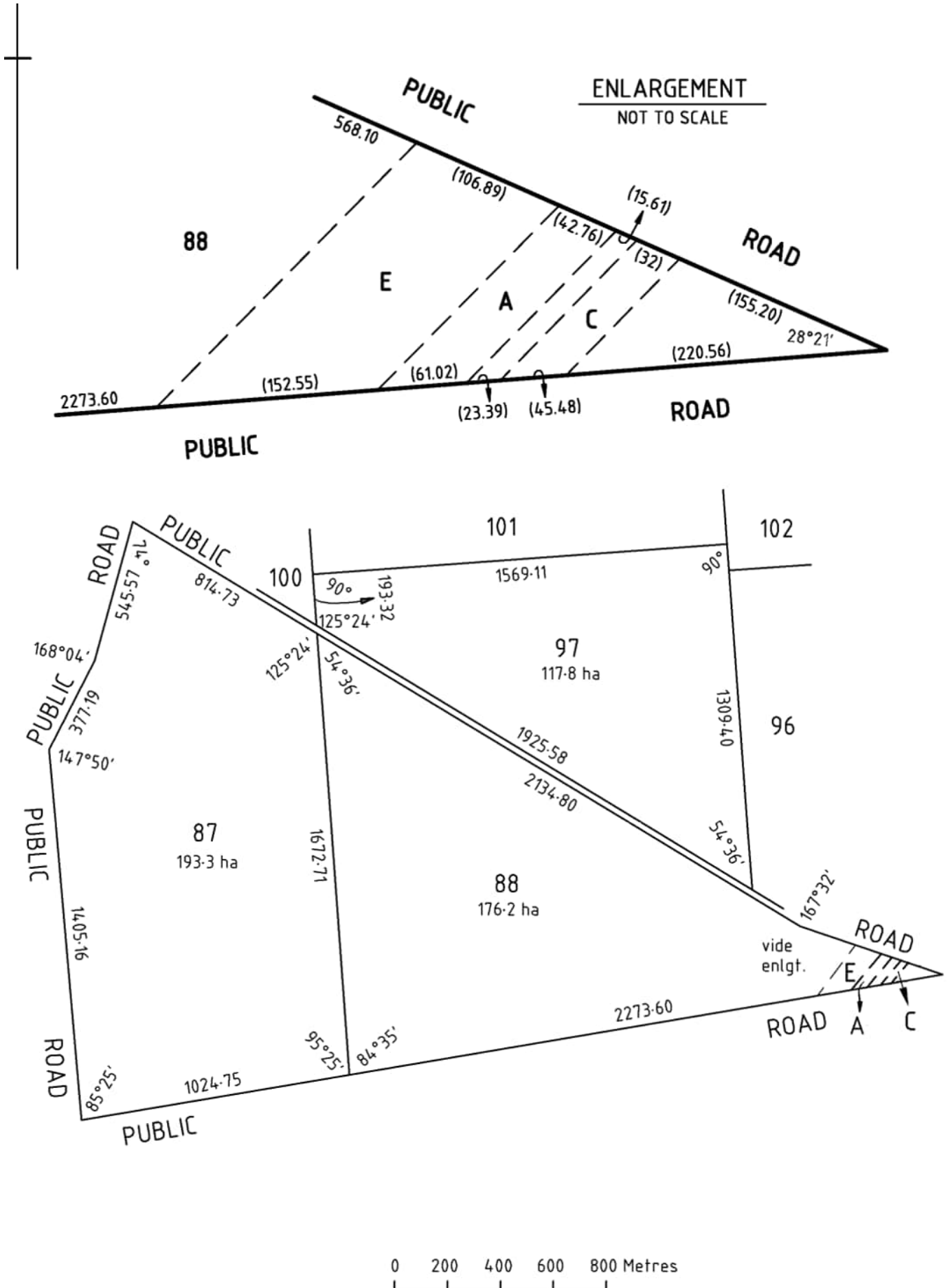

REAL PROPERTY ACT, 1886



The Registrar-General certifies that this Title Register Search displays the records maintained in the Register Book and other notations at the time of searching.



## Certificate of Title - Volume 6185 Folio 901

Parent Title(s) CT 5975/355  
Creating Dealing(s) TG 12636427  
Title Issued 13/01/2017 Edition 2 Edition Issued 13/01/2017

## Estate Type

FEE SIMPLE

## Registered Proprietor

PAUL SIMON TURNER  
OF PO BOX 160 CLEVE SA 5640

## Description of Land

SECTIONS 73, 74 AND 75  
HUNDRED OF YADNARIE  
IN THE AREA NAMED CLEVE

## Easements

SUBJECT TO EASEMENT(S) OVER PORTION OF SECTIONS 74 AND 75 MARKED E ON F250195 TO TRANSMISSION LESSOR CORPORATION OF 1 UNDIVIDED 2ND PART (SUBJECT TO LEASE 9061500) AND ELECTRANET PTY. LTD. OF 1 UNDIVIDED 2ND PART (TG 12636427)

SUBJECT TO EASEMENT(S) WITH LIMITATIONS OVER PORTION OF SECTIONS 74 AND 75 MARKED EASEMENT ON THE PLAN ATTACHED TO GU 2772966 TO TRANSMISSION LESSOR CORPORATION OF 1 UNDIVIDED 2ND PART (SUBJECT TO LEASE 9061500) AND ELECTRANET PTY. LTD. OF 1 UNDIVIDED 2ND EXPIRING ON 06/04/2065 (GU 2772966)

SUBJECT TO EASEMENT(S) WITH LIMITATIONS OVER PORTION OF SECTIONS 74 AND 75 MARKED G ON F46553 TO ELECTRANET PTY. LTD. EXPIRING ON 05/01/2104 (GU 10159083)

TOGETHER WITH FREE AND UNRESTRICTED RIGHT(S) OF WAY OVER THE LAND MARKED A HEREON (T 7507920)

## Schedule of Dealings

Dealing Number	Description
7507922	MORTGAGE TO WESTPAC BANKING CORPORATION (ACN: 007 457 141)

## Notations

Dealings Affecting Title	NIL
Priority Notices	NIL
Notations on Plan	NIL

### Registrar-General's Notes

APPROVED FX33919

Administrative Interests	NIL
--------------------------	-----

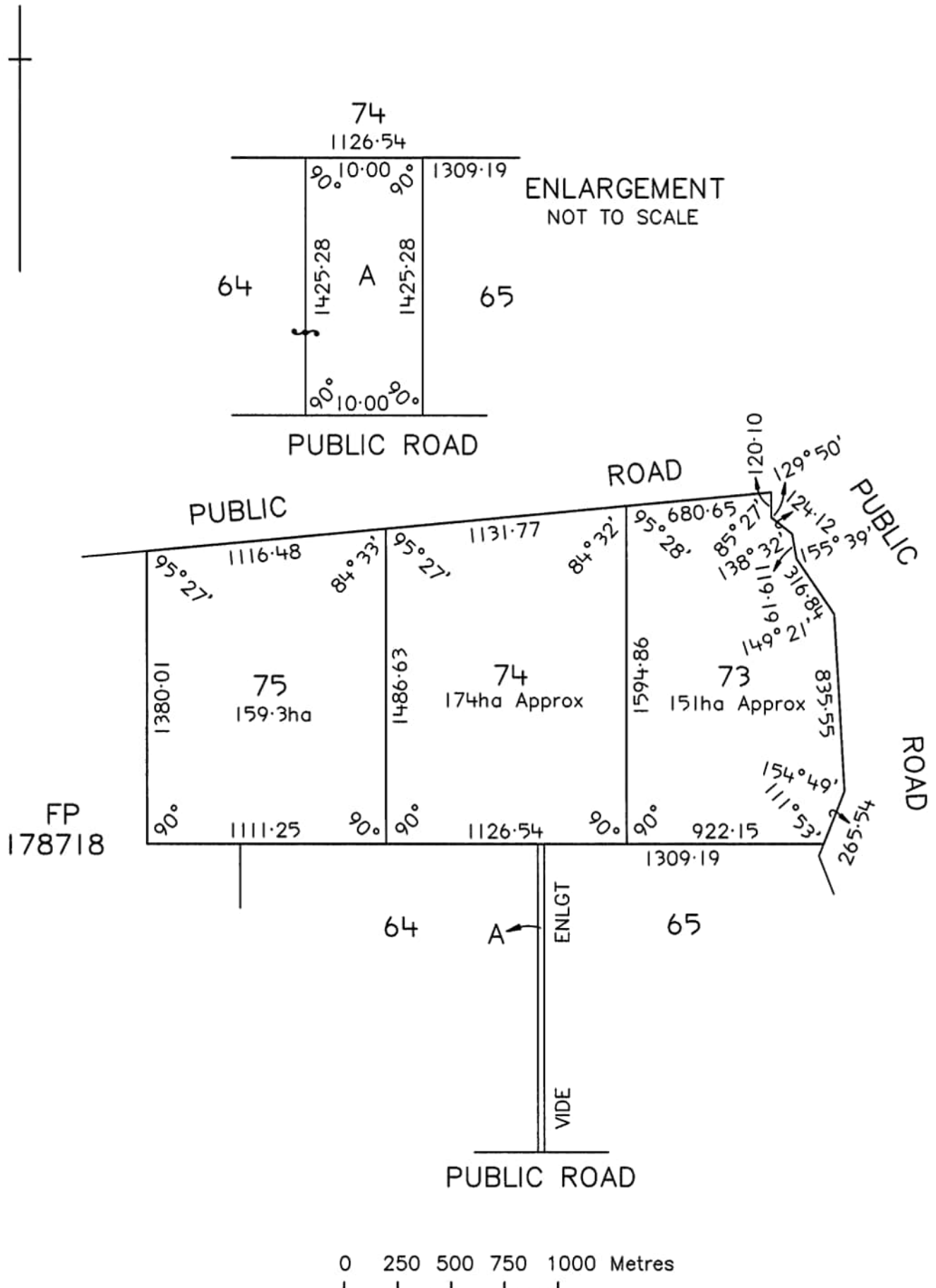

REAL PROPERTY ACT, 1886



South Australia

The Registrar-General certifies that this Title Register Search displays the records maintained in the Register Book and other notations at the time of searching.



## Certificate of Title - Volume 5955 Folio 100

Parent Title(s) CL 1043/27

Creating Dealing(s) RLG 10354077

Title Issued 09/12/2005

Edition 5

Edition Issued

03/08/2023

## Estate Type

FEE SIMPLE

## Registered Proprietor

GUM-VIEW PTY. LTD. (ACN: 064 562 830)  
OF PO BOX 322 CLEVE SA 5640

## Description of Land

SECTION 8  
HUNDRED OF CAMPOONA  
IN THE AREA NAMED CAMPOONA

## Easements

NIL

## Schedule of Dealings

Dealing Number	Description
----------------	-------------

14091244	MORTGAGE TO BENDIGO & ADELAIDE BANK LTD. (ACN: 068 049 178)
----------	---

## Notations

Dealings Affecting Title	NIL
--------------------------	-----

Priority Notices	NIL
------------------	-----

Notations on Plan	NIL
-------------------	-----

Registrar-General's Notes	NIL
---------------------------	-----

Administrative Interests	NIL
--------------------------	-----

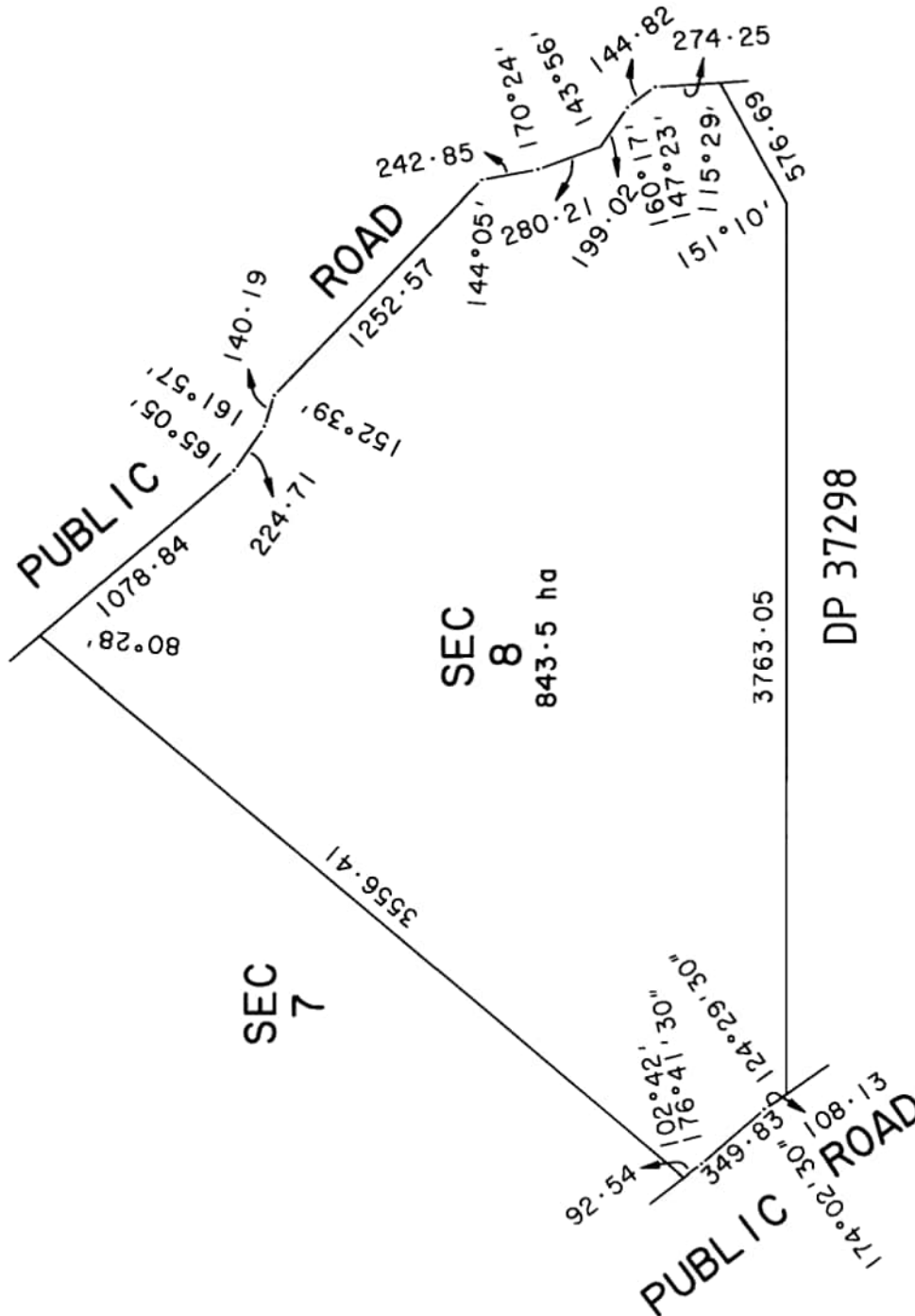

REAL PROPERTY ACT, 1886



The Registrar-General certifies that this Title Register Search displays the records maintained in the Register Book and other notations at the time of searching.



## Certificate of Title - Volume 5476 Folio 862

Parent Title(s) CT 4206/397  
Creating Dealing(s) CONVERTED TITLE  
Title Issued 28/11/1997 Edition 2 Edition Issued 07/11/2000

## Estate Type

FEE SIMPLE

## Registered Proprietor

BRENTON MICHAEL HARRIS  
LEANNE HARRIS  
OF PO BOX 61 CLEVE SA 5640  
WITH NO SURVIVORSHIP

## Description of Land

SECTIONS 57N, 59 AND 60  
HUNDRED OF YADNARIE  
IN THE AREA NAMED RUDALL

## Easements

SUBJECT TO EASEMENT(S) OVER THE LAND MARKED A AND B TO THE ETSA CORPORATION (T 3212010 AND T 4994129 RESPECTIVELY)

## Schedule of Dealings

NIL

## Notations

Dealings Affecting Title	NIL
Priority Notices	NIL
Notations on Plan	NIL
Registrar-General's Notes	NIL
Administrative Interests	NIL

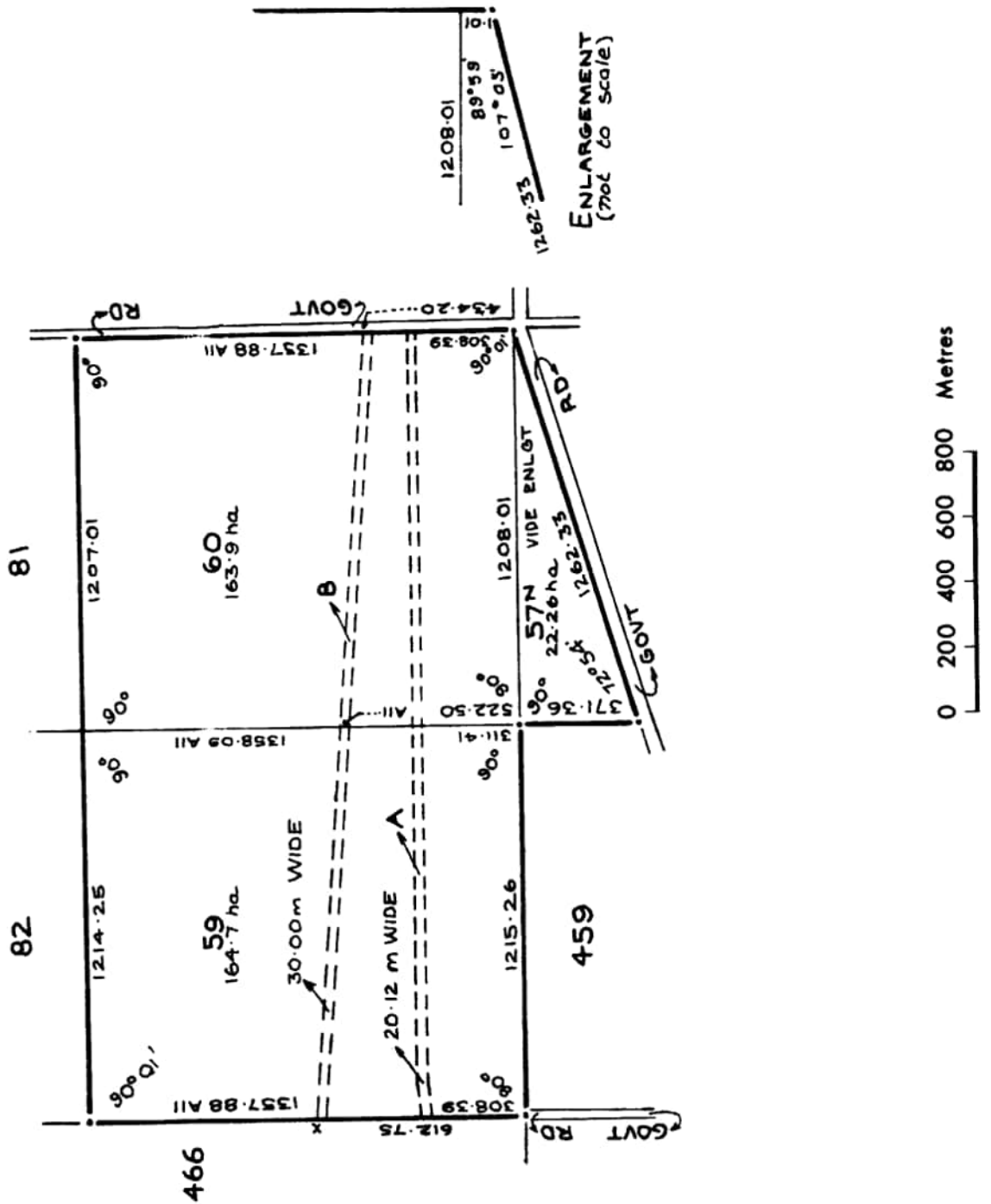



REAL PROPERTY ACT, 1886



The Registrar-General certifies that this Title Register Search displays the records maintained in the Register Book and other notations at the time of searching.



## Certificate of Title - Volume 5277 Folio 977

Parent Title(s) CT 4236/645

Creating Dealing(s) RTD 7511258

Title Issued 10/07/1995

Edition 7

Edition Issued

15/11/2023

## Estate Type

FEE SIMPLE

## Registered Proprietor

FLAVELL LAND HOLDINGS PTY. LTD. (ACN: 671 718 620)  
OF PO BOX 127 CLEVE SA 5640

## Description of Land

ALLOTMENT 100 DEPOSITED PLAN 37298  
IN THE AREA NAMED CAMPOONA  
HUNDRED OF CAMPOONA

## Easements

NIL

## Schedule of Dealings

Dealing Number	Description
----------------	-------------

14159278	MORTGAGE TO AUSTRALIA & NEW ZEALAND BANKING GROUP LTD. (ACN: 005 357 522)
----------	---

## Notations

Dealings Affecting Title	NIL
--------------------------	-----

Priority Notices	NIL
------------------	-----

Notations on Plan	NIL
-------------------	-----

Registrar-General's Notes	NIL
---------------------------	-----

Administrative Interests	NIL
--------------------------	-----



REAL PROPERTY ACT, 1886



South Australia

The Registrar-General certifies that this Title Register Search displays the records maintained in the Register Book and other notations at the time of searching.



## Certificate of Title - Volume 5191 Folio 143

Parent Title(s) CT 4197/152

Creating Dealing(s) CONVERTED TITLE

Title Issued 01/06/1994

Edition 7

Edition Issued

15/11/2023

## Estate Type

FEE SIMPLE

## Registered Proprietor

THERESA SHAYNE FLAVELL  
JOHN RICHARD FLAVELL  
OF PO BOX 127 CLEVE SA 5640  
WITH NO SURVIVORSHIP

## Description of Land

SECTION 40  
HUNDRED OF CAMPOONA  
IN THE AREA NAMED CAMPOONA

## Easements

NIL

## Schedule of Dealings

Dealing Number	Description
----------------	-------------

14159277	MORTGAGE TO AUSTRALIA & NEW ZEALAND BANKING GROUP LTD. (ACN: 005 357 522)
----------	---

## Notations

Dealings Affecting Title	NIL
--------------------------	-----

Priority Notices	NIL
------------------	-----

Notations on Plan	NIL
-------------------	-----

Registrar-General's Notes	NIL
---------------------------	-----

Administrative Interests	NIL
--------------------------	-----

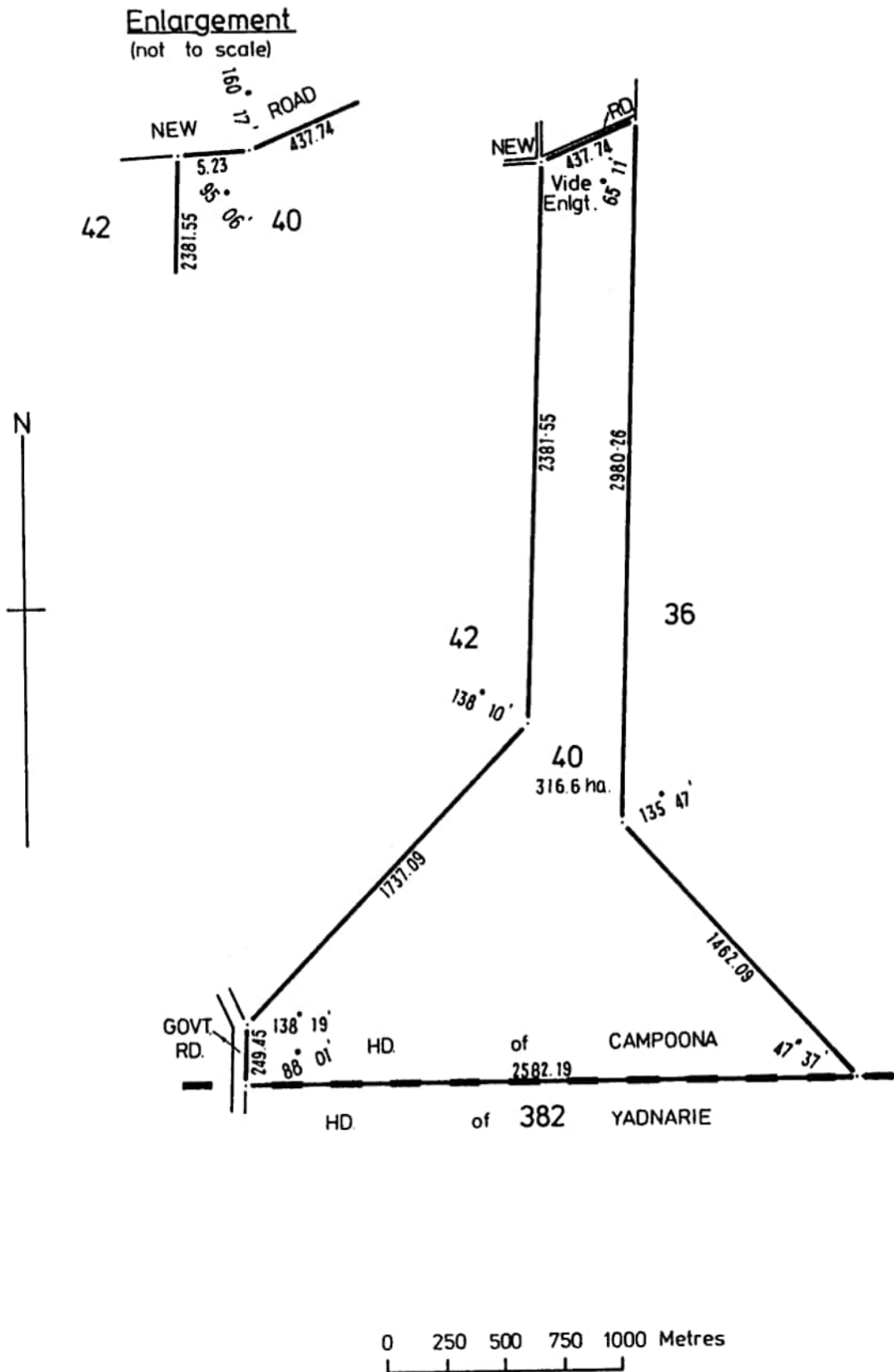

REAL PROPERTY ACT, 1886



The Registrar-General certifies that this Title Register Search displays the records maintained in the Register Book and other notations at the time of searching.



## Certificate of Title - Volume 5938 Folio 857

Parent Title(s) CL 804/31  
Creating Dealing(s) RLG 10190505  
Title Issued 07/04/2005 Edition 4 Edition Issued 03/03/2014

## Estate Type

FEE SIMPLE

## Registered Proprietor

PAUL DAMIAN DOLLING  
TONIETTE DOLLING  
OF PRIVATE BAG 25 CLEVE SA 5640  
1 / 2 SHARE WITH NO SURVIVORSHIP

MARK RANDALL DOLLING  
KELLY LEE DOLLING  
OF PRIVATE BAG 25 CLEVE SA 5640  
1 / 2 SHARE WITH NO SURVIVORSHIP

## Description of Land

SECTION 7  
HUNDRED OF CAMPOONA  
IN THE AREA NAMED CAMPOONA

## Easements

NIL

## Schedule of Dealings

Dealing Number	Description
12078706	MORTGAGE TO RABOBANK AUSTRALIA LTD.

## Notations

Dealings Affecting Title	NIL
Priority Notices	NIL
Notations on Plan	NIL
Registrar-General's Notes	NIL
Administrative Interests	NIL

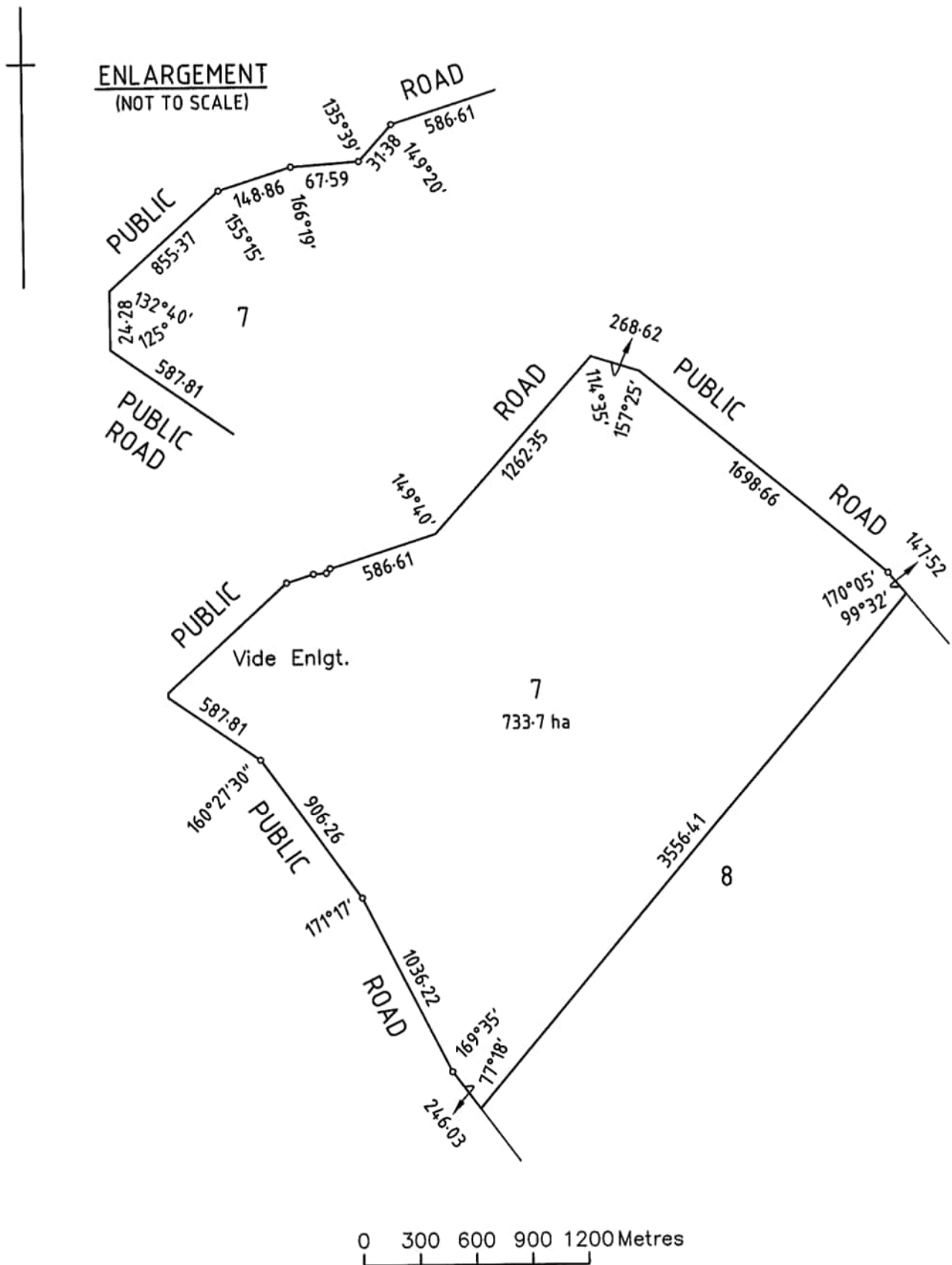

REAL PROPERTY ACT, 1886



The Registrar-General certifies that this Title Register Search displays the records maintained in the Register Book and other notations at the time of searching.



## Certificate of Title - Volume 6190 Folio 220

Parent Title(s) CT 5780/225  
Creating Dealing(s) T:N 12696584  
Title Issued 27/04/2017 Edition 2 Edition Issued 01/06/2017

## Estate Type

FEE SIMPLE

## Registered Proprietor

WEISS SUPER PTY. LTD. (ACN: 137 409 726)  
OF PO BOX 239 TUMBY BAY SA 5605

## Description of Land

SECTION 6  
HUNDRED OF CAMPOONA  
IN THE AREA NAMED CAMPOONA

## Easements

SUBJECT TO EASEMENT(S) OVER THE LAND MARKED A TO THE MINISTER FOR INFRASTRUCTURE (T 4005938)

## Schedule of Dealings

NIL

## Notations

Dealings Affecting Title	NIL
Priority Notices	NIL
Notations on Plan	NIL
Registrar-General's Notes	NIL
Administrative Interests	NIL





REAL PROPERTY ACT, 1886



The Registrar-General certifies that this Title Register Search displays the records maintained in the Register Book and other notations at the time of searching.



## Certificate of Title - Volume 5851 Folio 815

Parent Title(s) CL 603/46, CL 649/49  
Creating Dealing(s) RLG 9106474  
Title Issued 26/07/2001 Edition 4 Edition Issued 06/08/2015

## Estate Type

FEE SIMPLE

## Registered Proprietor

THERESA SHAYNE FLAVELL  
JOHN RICHARD FLAVELL  
OF PO BOX 127 CLEVE SA 5640  
WITH NO SURVIVORSHIP

## Description of Land

SECTIONS 2 AND 3  
HUNDRED OF CAMPOONA  
IN THE AREA NAMED CAMPOONA

## Easements

NIL

## Schedule of Dealings

Dealing Number	Description
12358664	MORTGAGE TO GRAEME ROBERT CHRISTIAN

## Notations

Dealings Affecting Title	NIL
Priority Notices	NIL
Notations on Plan	NIL
Registrar-General's Notes	NIL
Administrative Interests	NIL

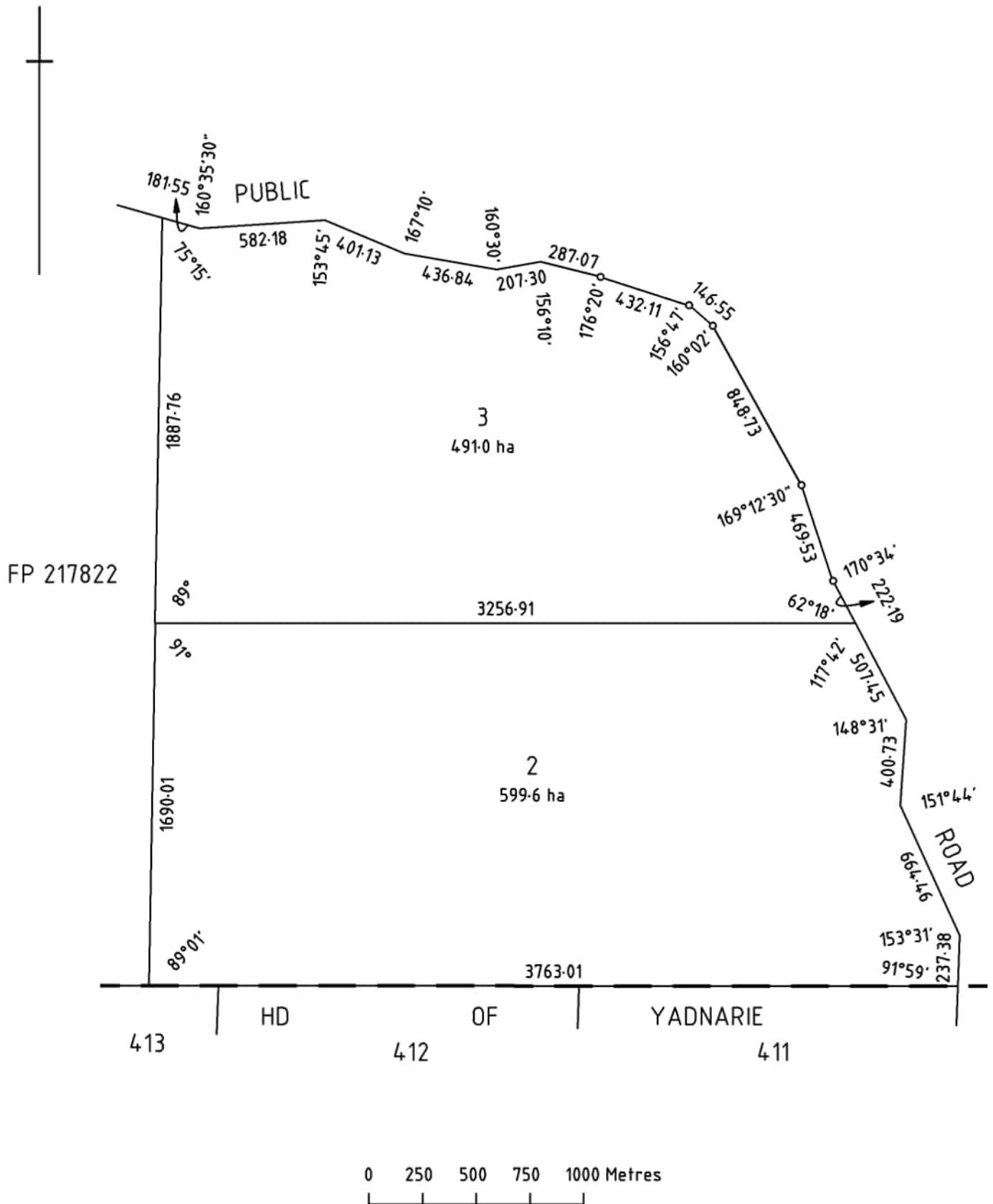

REAL PROPERTY ACT, 1886



The Registrar-General certifies that this Title Register Search displays the records maintained in the Register Book and other notations at the time of searching.



## Certificate of Title - Volume 5442 Folio 126

Parent Title(s) CT 4140/594

Creating Dealing(s) CONVERTED TITLE

Title Issued 13/08/1997 Edition 5 Edition Issued 23/01/2013

## Estate Type

FEE SIMPLE

## Registered Proprietor

MARK RANDALL DOLLING  
KELLY LEE DOLLING  
OF CLEVE SA 5640  
WITH NO SURVIVORSHIP

## Description of Land

SECTION 15  
HUNDRED OF SMEATON  
IN THE AREA NAMED KIELPA

## Easements

NIL

## Schedule of Dealings

Dealing Number	Description
11874270	MORTGAGE TO RABOBANK AUSTRALIA LTD.

## Notations

Dealings Affecting Title NIL

Priority Notices NIL

Notations on Plan NIL

Registrar-General's Notes NIL

Administrative Interests NIL

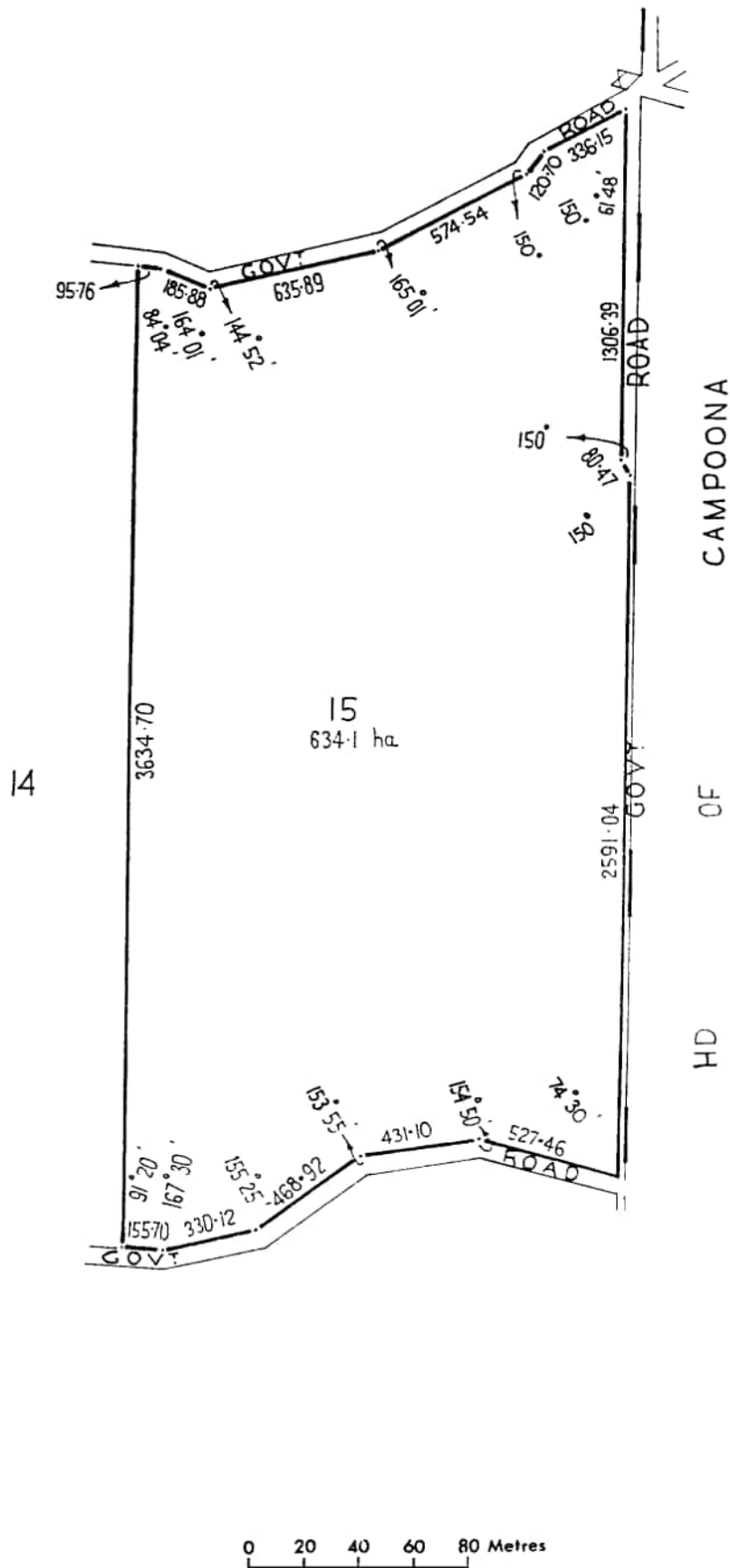

REAL PROPERTY ACT, 1886



South Australia

The Registrar-General certifies that this Title Register Search displays the records maintained in the Register Book and other notations at the time of searching.



## Certificate of Title - Volume 6197 Folio 822

Parent Title(s) CT 5944/780

Creating Dealing(s) TG 12798118

Title Issued 12/10/2017

Edition 3

Edition Issued

18/10/2023

## Estate Type

FEE SIMPLE

## Registered Proprietor

HARRIS BROS AGRICULTURAL PTY. LTD. (ACN: 670 156 162)  
OF 112 TASMAN TERRACE PORT LINCOLN SA 5606

## Description of Land

SECTION 64  
HUNDRED OF YADNARIE  
IN THE AREA NAMED CLEVE

## Easements

SUBJECT TO EASEMENT(S) OVER THE LAND MARKED C TO TRANSMISSION LESSOR CORPORATION OF 1 UNDIVIDED 2ND PART (SUBJECT TO LEASE 9061500) AND ELECTRANET PTY. LTD. OF 1 UNDIVIDED 2ND PART (T 2856697)

SUBJECT TO EASEMENT(S) OVER THE LAND MARKED E TO TRANSMISSION LESSOR CORPORATION OF 1 UNDIVIDED 2ND PART (SUBJECT TO LEASE 9061500) AND ELECTRANET PTY. LTD. OF 1 UNDIVIDED 2ND PART (TG 12798118)

SUBJECT TO EASEMENT(S) OVER THE LAND MARKED G TO ELECTRANET PTY. LTD. (TG 10170220)

SUBJECT TO FREE AND UNRESTRICTED RIGHT(S) OF WAY OVER THE LAND MARKED F

## Schedule of Dealings

Dealing Number	Description
14140008	MORTGAGE TO WESTPAC BANKING CORPORATION (ACN: 007 457 141)

## Notations

Dealings Affecting Title NIL

Priority Notices NIL

Notations on Plan NIL

Registrar-General's Notes NIL

Administrative Interests NIL

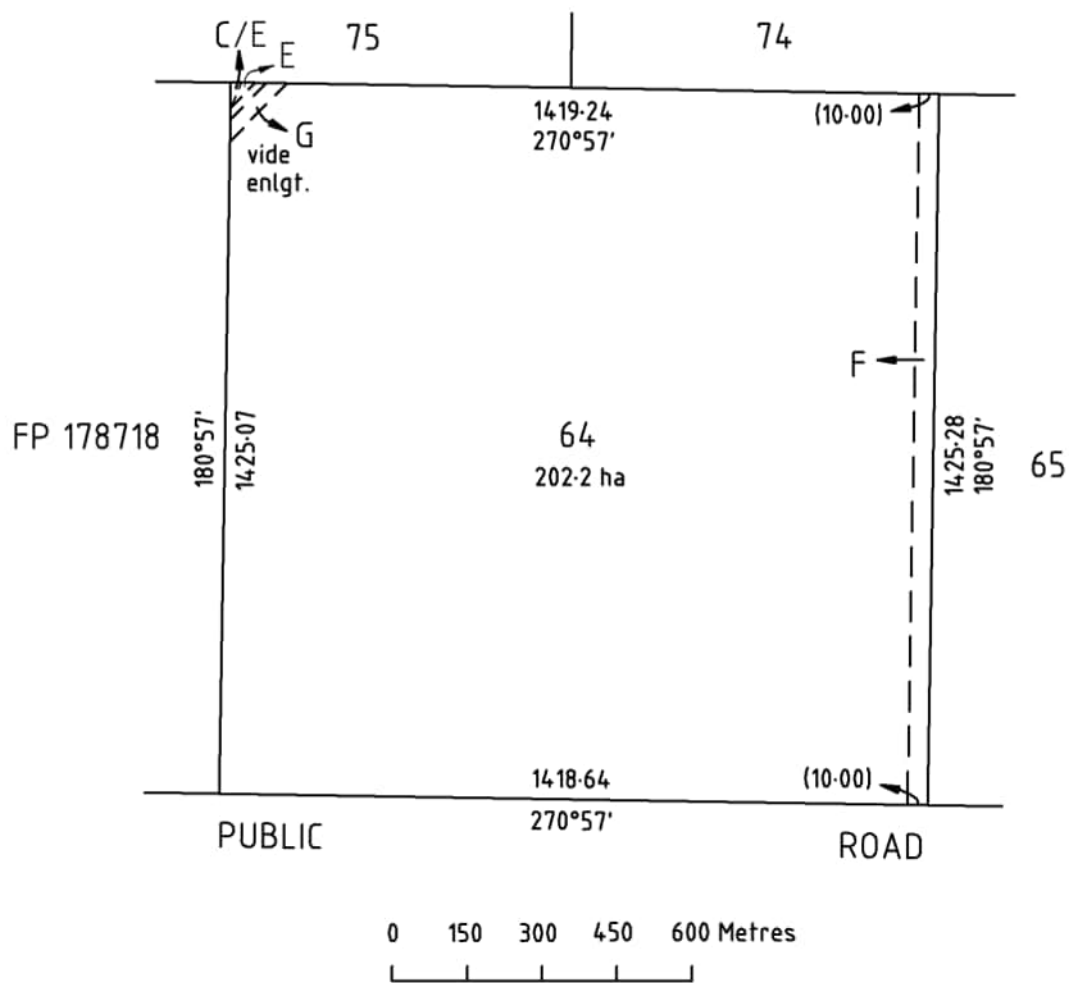

**ENLARGEMENT**  
(NOT TO SCALE)

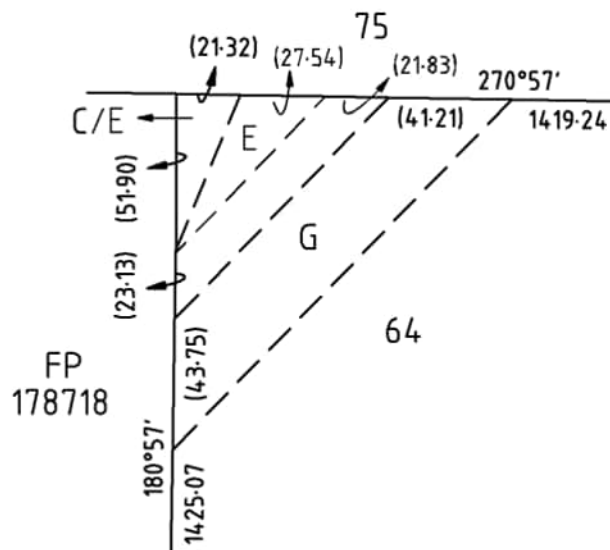

REAL PROPERTY ACT, 1886



The Registrar-General certifies that this Title Register Search displays the records maintained in the Register Book and other notations at the time of searching.



## Certificate of Title - Volume 5139 Folio 887

**Parent Title(s)** CT 4241/515  
**Creating Dealing(s)** CONVERTED TITLE  
**Title Issued** 27/08/1993      **Edition** 2      **Edition Issued** 28/11/1995

## Estate Type

FEE SIMPLE

## Registered Proprietor

GRANTLEY MASON SIVIOUR  
OF PO BOX 133 CLEVE SA 5640  
1 / 2 SHARE

TRICIA MICHELLE SIVIOUR  
OF PO BOX 133 CLEVE SA 5640  
1 / 2 SHARE

## Description of Land

SECTION 42  
HUNDRED OF CAMPOONA  
IN THE AREA NAMED CAMPOONA

## Easements

NIL

## Schedule of Dealings

Dealing Number	Description
8016715	MORTGAGE TO NATIONAL AUSTRALIA BANK LTD.

## Notations

<b>Dealings Affecting Title</b>	NIL
<b>Priority Notices</b>	NIL
<b>Notations on Plan</b>	NIL
<b>Registrar-General's Notes</b>	NIL
<b>Administrative Interests</b>	NIL

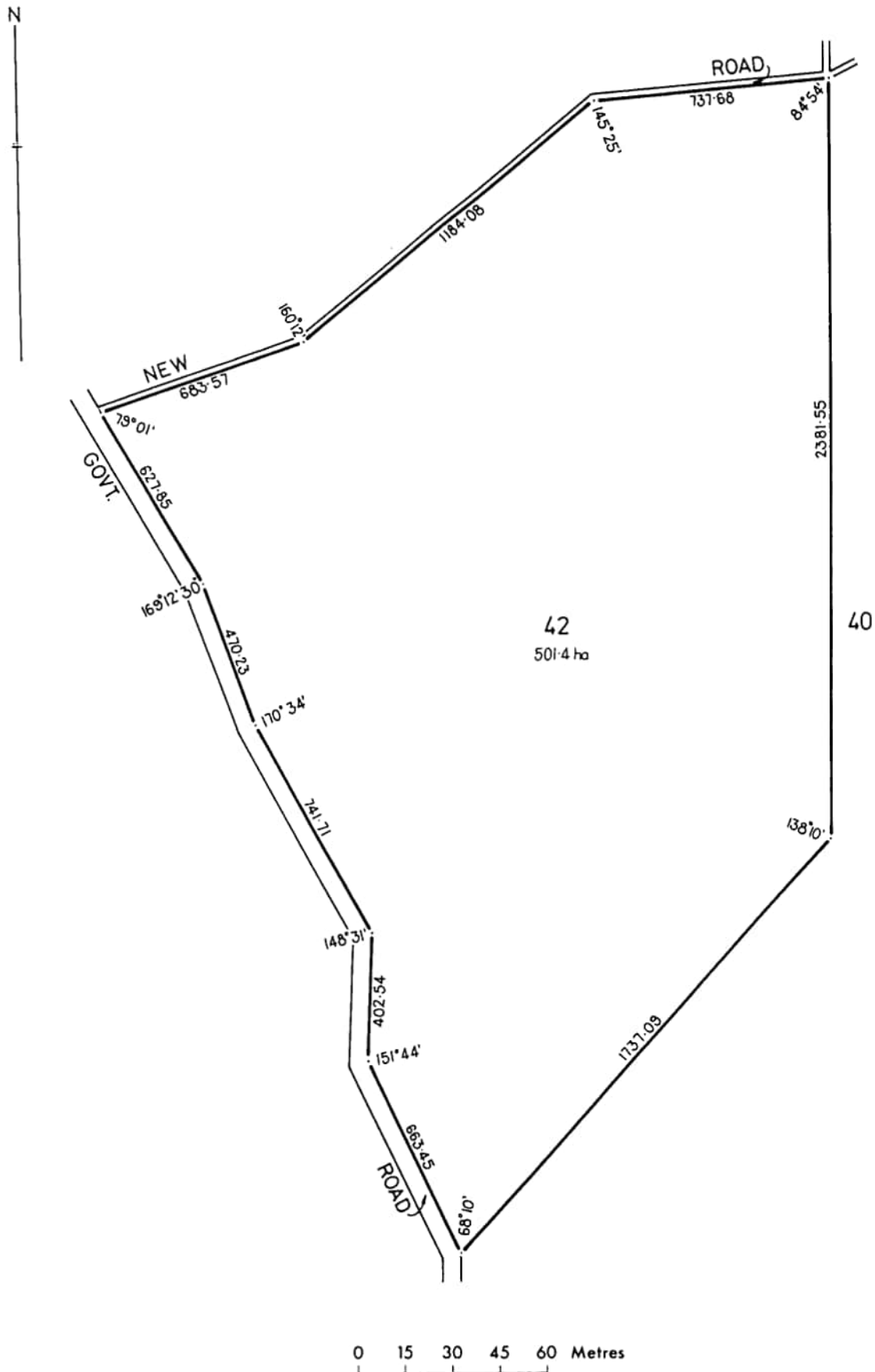



REAL PROPERTY ACT, 1886



South Australia

The Registrar-General certifies that this Title Register Search displays the records maintained in the Register Book and other notations at the time of searching.



## Certificate of Title - Volume 5483 Folio 296

Parent Title(s) CT 4187/563

Creating Dealing(s) CONVERTED TITLE

Title Issued 16/12/1997 Edition 5 Edition Issued 15/07/2011

## Estate Type

FEE SIMPLE

## Registered Proprietor

MICHAEL GRANT WEISS  
OF PO BOX 40 CLEVE SA 5640

## Description of Land

ALLOTMENT 1 FILED PLAN 12808  
IN THE AREA NAMED KIELPA  
HUNDRED OF SMEATON

## Easements

NIL

## Schedule of Dealings

Dealing Number	Description
11606496	MORTGAGE TO RABOBANK AUSTRALIA LTD.

## Notations

Dealings Affecting Title NIL

Priority Notices NIL

Notations on Plan NIL

Registrar-General's Notes NIL

Administrative Interests NIL

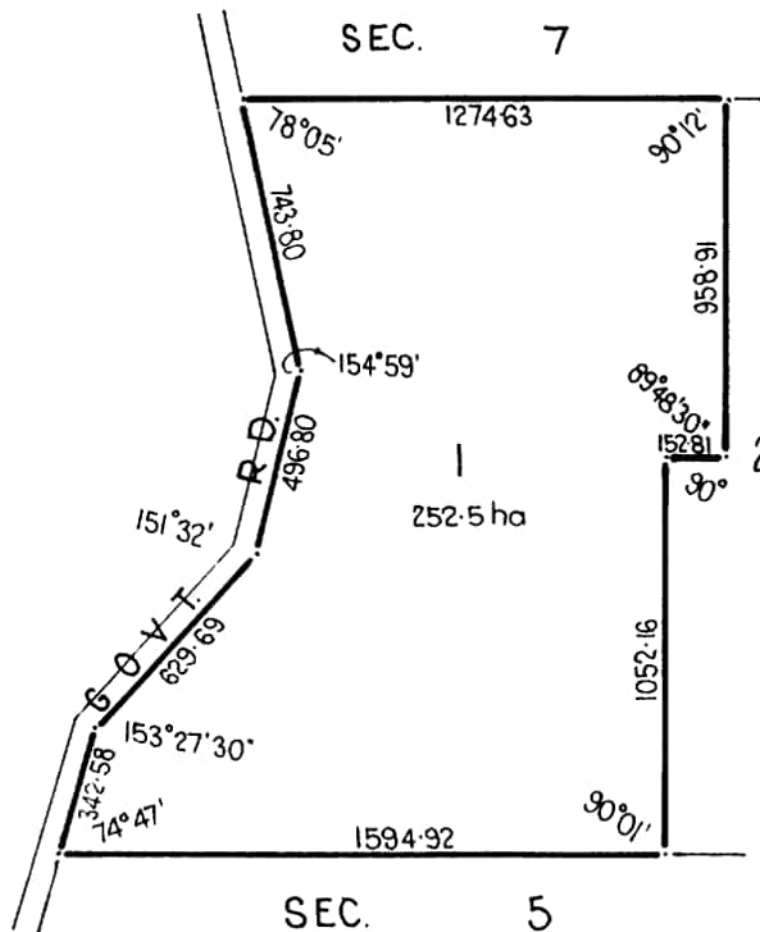

REAL PROPERTY ACT, 1886



The Registrar-General certifies that this Title Register Search displays the records maintained in the Register Book and other notations at the time of searching.



## Certificate of Title - Volume 5425 Folio 505

Parent Title(s) CT 2766/165  
Creating Dealing(s) CONVERTED TITLE  
Title Issued 11/06/1997 Edition 4 Edition Issued 01/04/2009

## Estate Type

FEE SIMPLE

## Registered Proprietor

THOMAS RAY WARDLE  
MARILYN RUTH WARDLE  
OF PO BOX 1320 CRYSTAL BROOK SA 5523  
WITH NO SURVIVORSHIP

## Description of Land

SECTION 83  
HUNDRED OF YADNARIE  
IN THE AREA NAMED RUDALL

## Easements

NIL

## Schedule of Dealings

Dealing Number	Description
11131116	MORTGAGE TO RABOBANK AUSTRALIA LTD.

## Notations

Dealings Affecting Title	NIL
Priority Notices	NIL
Notations on Plan	NIL
Registrar-General's Notes	NIL
Administrative Interests	NIL

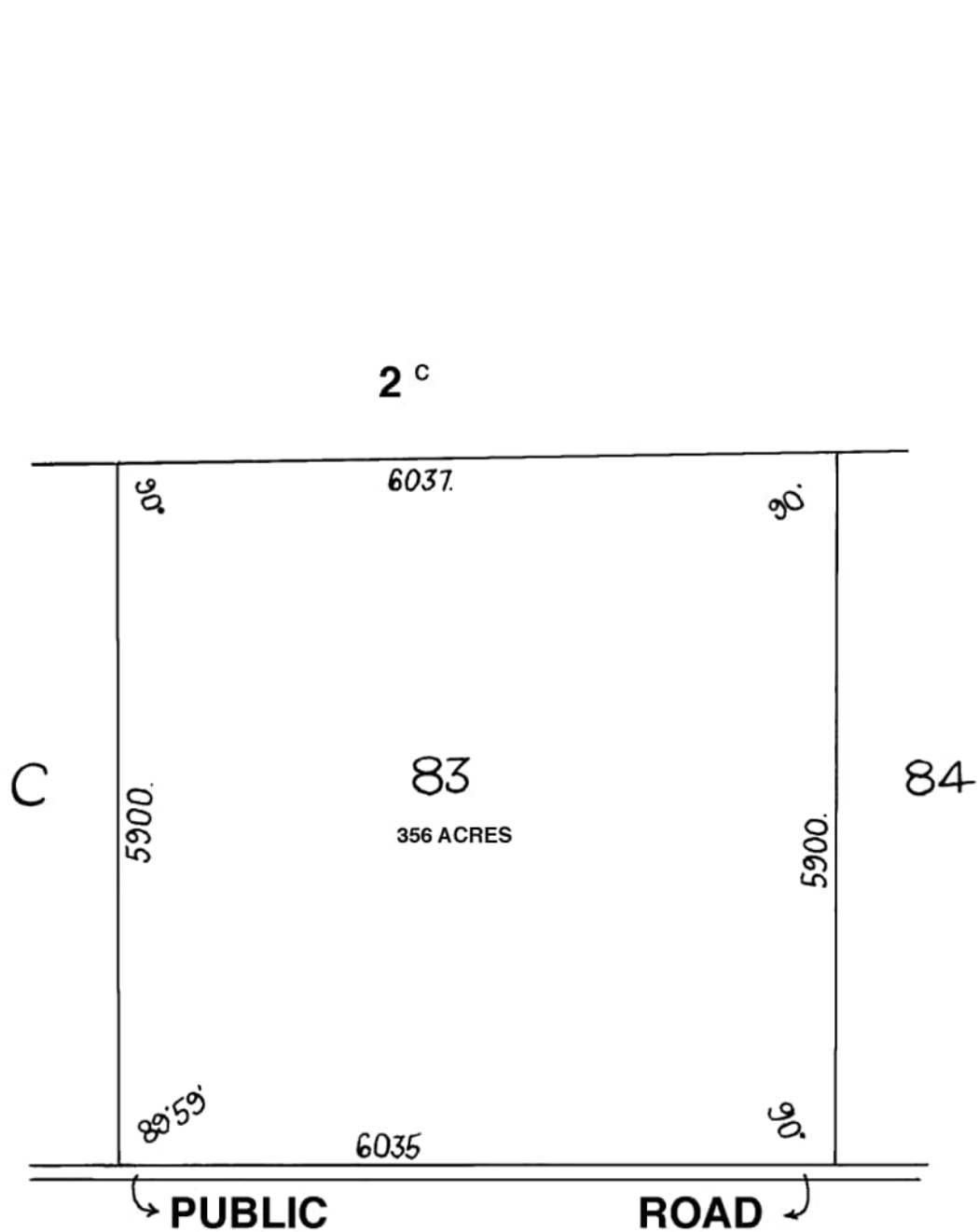

20 10 0 20 CHS

FOR METRIC CONVERSIONS	
1 LINK	= 0.201168 METRES
1 CHAIN	= 100 LINKS
1 ACRE	= 0.404686 HECTARES
1 ROOD	= 1011.7 m <sup>2</sup>
1 PERCH	= 25.29 m <sup>2</sup>

REAL PROPERTY ACT, 1886



South Australia

The Registrar-General certifies that this Title Register Search displays the records maintained in the Register Book and other notations at the time of searching.



## Certificate of Title - Volume 6197 Folio 261

Parent Title(s) CT 5942/749

Creating Dealing(s) TG 12766635

Title Issued 26/09/2017

Edition 2

Edition Issued

12/04/2023

## Estate Type

FEE SIMPLE

## Registered Proprietor

SHANE MICHAEL HARRIS  
OF 388 SYVERTSEN ROAD CLEVE SA 5640  
HAYDEN JOHN HARRIS  
OF 1031 OLD DARKE PEAK ROAD KIELPA SA 5642  
THOMAS MICHAEL HARRIS  
OF 325 SYVERTSEN ROAD CLEVE SA 5640  
AS JOINT TENANTS

## Description of Land

SECTION 96  
HUNDRED OF YADNARIE  
IN THE AREA NAMED CLEVE

## Easements

SUBJECT TO EASEMENT(S) WITH LIMITATIONS OVER THE LAND MARKED EASEMENT ON THE PLAN ATTACHED TO GU 2757545 TO TRANSMISSION LESSOR CORPORATION OF 1 UNDIVIDED 2ND PART (SUBJECT TO LEASE 9061500) AND ELECTRANET PTY. LTD. OF 1 UNDIVIDED 2ND PART EXPIRING ON 05/04/2065 (GU 2757545)

SUBJECT TO EASEMENT(S) OVER THE LAND MARKED C TO ELECTRANET PTY. LTD. (TG 10145614)

SUBJECT TO EASEMENT(S) OVER THE LAND MARKED E TO TRANSMISSION LESSOR CORPORATION OF 1 UNDIVIDED 2ND PART (SUBJECT TO LEASE 9061500) AND ELECTRANET PTY. LTD. OF 1 UNDIVIDED 2ND PART (TG 12766635)

## Schedule of Dealings

Dealing Number	Description
14007877	MORTGAGE TO WESTPAC BANKING CORPORATION (ACN: 007 457 141)

## Notations

Dealings Affecting Title	NIL
Priority Notices	NIL
Notations on Plan	NIL
Registrar-General's Notes	NIL
Administrative Interests	NIL

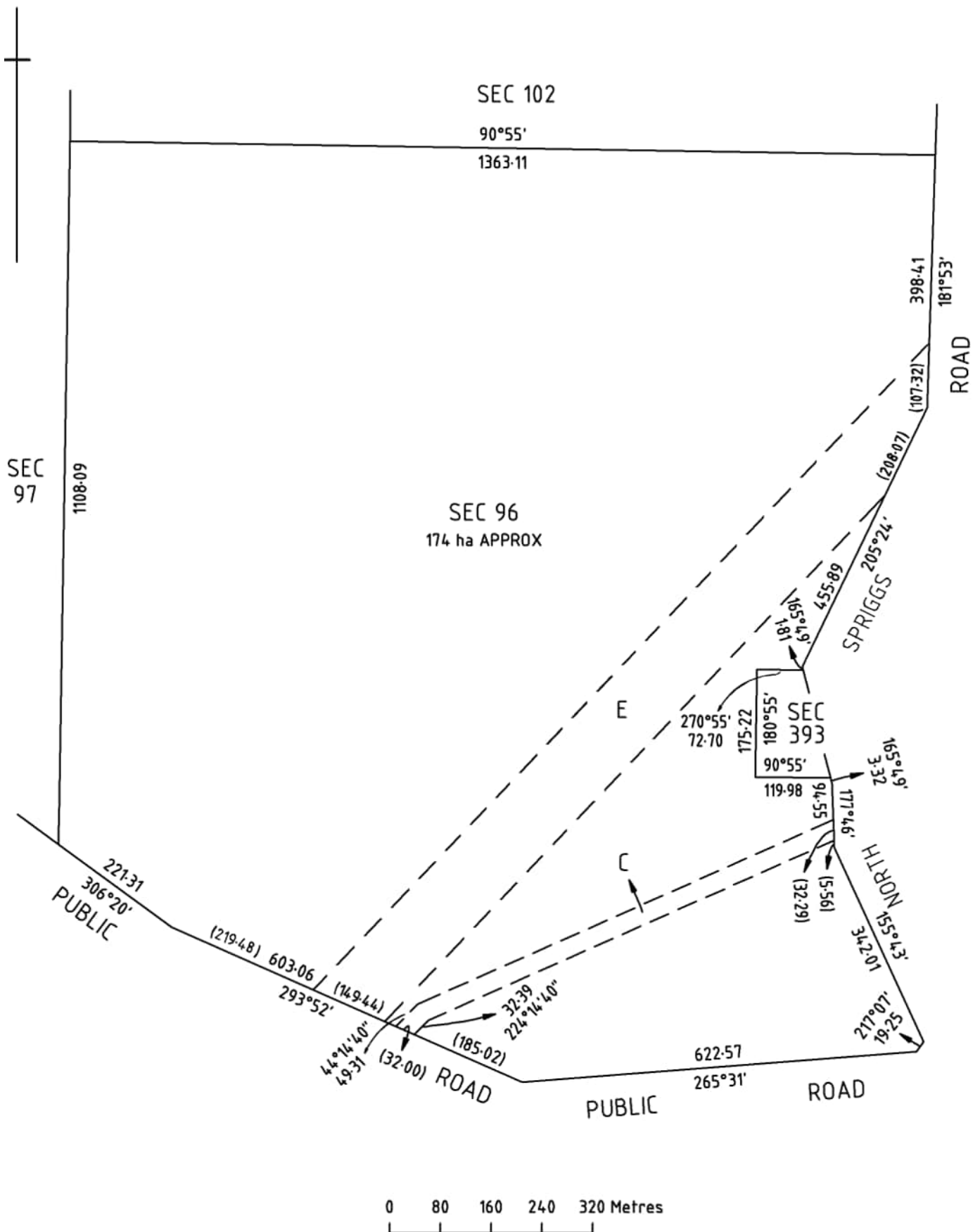

REAL PROPERTY ACT, 1886



The Registrar-General certifies that this Title Register Search displays the records maintained in the Register Book and other notations at the time of searching.



## Certificate of Title - Volume 5916 Folio 155

Parent Title(s) CL 1066/20  
Creating Dealing(s) RLG 9837401  
Title Issued 06/05/2004 Edition 2 Edition Issued 28/11/2005

## Estate Type

FEE SIMPLE

## Registered Proprietor

JOHN RICHARD FLAVELL  
THERESA SHAYNE FLAVELL  
OF PO BOX 127 CLEVE SA 5640  
AS JOINT TENANTS

## Description of Land

SECTION 32  
HUNDRED OF CAMPOONA  
IN THE AREA NAMED CAMPOONA

## Easements

NIL

## Schedule of Dealings

Dealing Number	Description
10342208	MORTGAGE TO AUSTRALIA & NEW ZEALAND BANKING GROUP LTD.

## Notations

Dealings Affecting Title	NIL
Priority Notices	NIL
Notations on Plan	NIL
Registrar-General's Notes	NIL
Administrative Interests	NIL

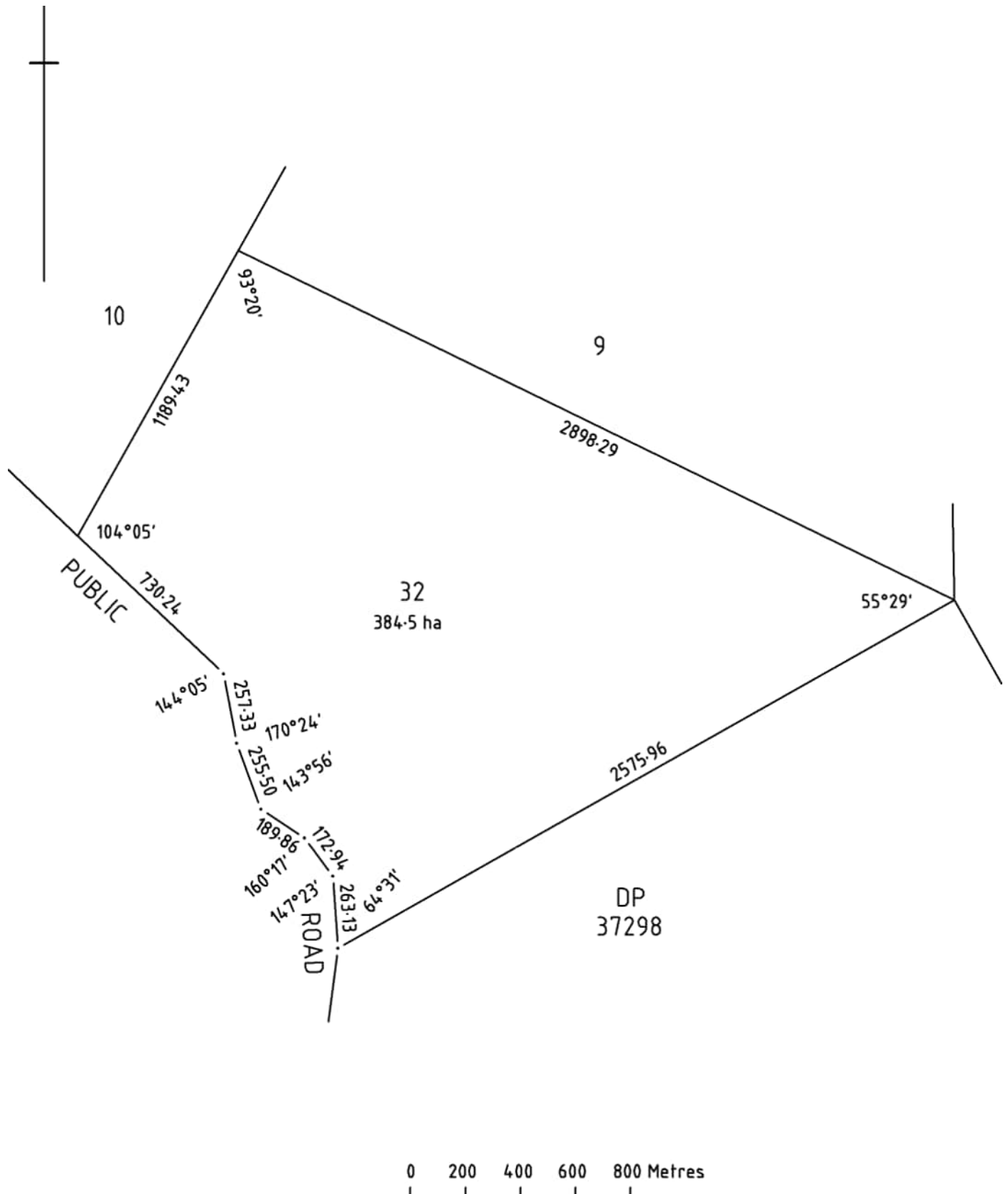



REAL PROPERTY ACT, 1886



South Australia

The Registrar-General certifies that this Title Register Search displays the records maintained in the Register Book and other notations at the time of searching.



## Certificate of Title - Volume 6238 Folio 911

Parent Title(s) CT 5780/223

Creating Dealing(s) T:N 13303345

Title Issued 17/06/2020

Edition 3

Edition Issued

19/10/2023

## Estate Type

FEE SIMPLE

## Registered Proprietor

L.S. HARRIS NOMINEES PTY. LTD. (ACN: 007 844 171)  
OF PO BOX 154 CLEVE SA 5640

## Description of Land

SECTION 5  
HUNDRED OF SMEATON  
IN THE AREA NAMED KIELPA

## Easements

TOGETHER WITH EASEMENT(S) OVER THE LAND MARKED A (TG 8788390)

## Schedule of Dealings

Dealing Number	Description
14141630	MORTGAGE TO RABOBANK AUSTRALIA LTD. (ACN: 001 621 129)

## Notations

Dealings Affecting Title NIL

Priority Notices NIL

Notations on Plan NIL

Registrar-General's Notes NIL

Administrative Interests NIL

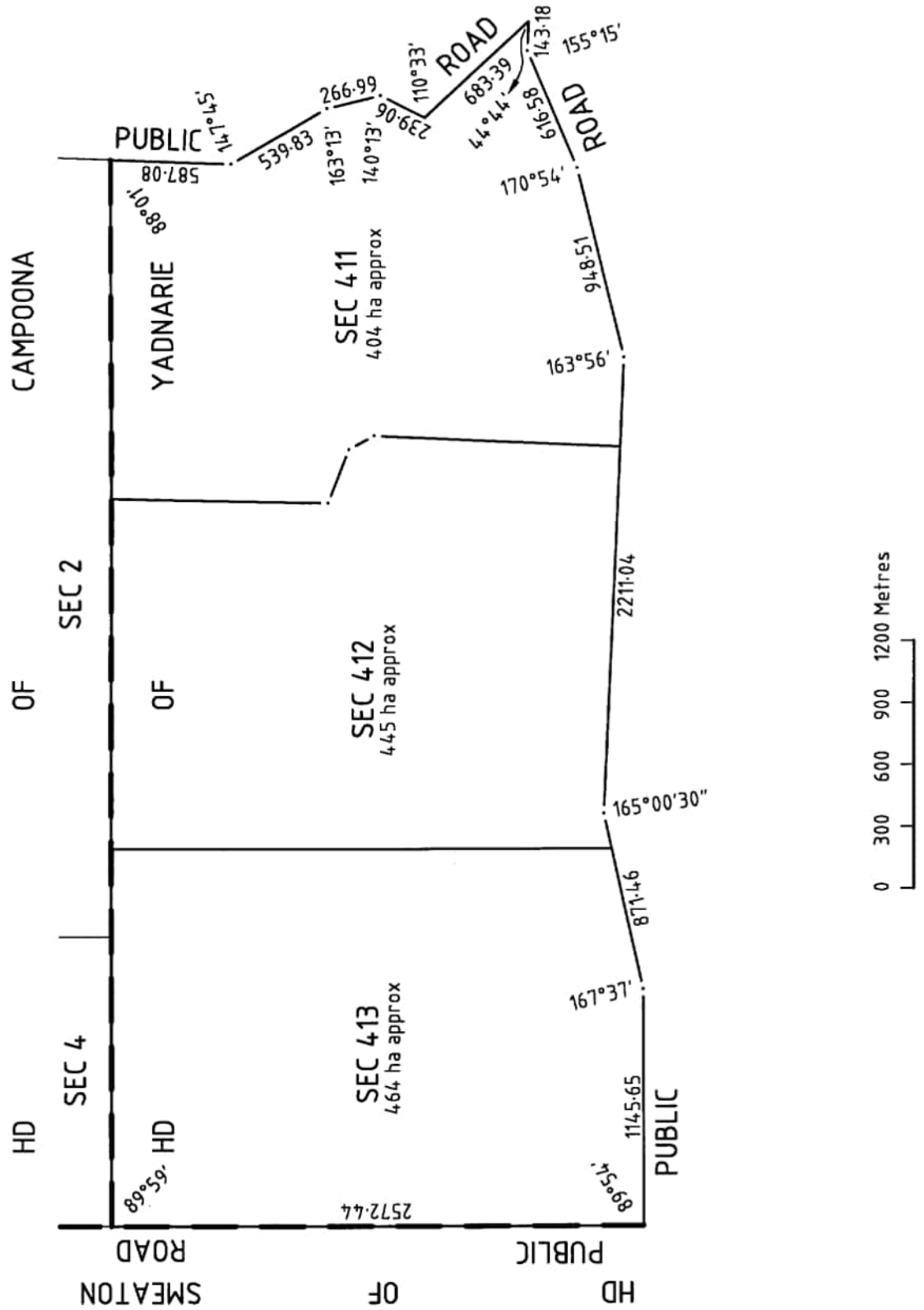



REAL PROPERTY ACT, 1886



South Australia

The Registrar-General certifies that this Title Register Search displays the records maintained in the Register Book and other notations at the time of searching.



## Certificate of Title - Volume 6238 Folio 912

Parent Title(s) CT 5780/223

Creating Dealing(s) T:N 13303345

Title Issued 17/06/2020

Edition 3

Edition Issued

19/10/2023

## Estate Type

FEE SIMPLE

## Registered Proprietor

L.S. HARRIS NOMINEES PTY. LTD. (ACN: 007 844 171)  
OF PO BOX 154 CLEVE SA 5640

## Description of Land

SECTION 411  
HUNDRED OF YADNARIE  
IN THE AREA NAMED CLEVE

## Easements

TOGETHER WITH EASEMENT(S) OVER THE LAND MARKED A (TG 8788390)

## Schedule of Dealings

Dealing Number	Description
14141636	MORTGAGE TO RABOBANK AUSTRALIA LTD. (ACN: 001 621 129)

## Notations

Dealings Affecting Title	NIL
Priority Notices	NIL
Notations on Plan	NIL
Registrar-General's Notes	NIL
Administrative Interests	NIL

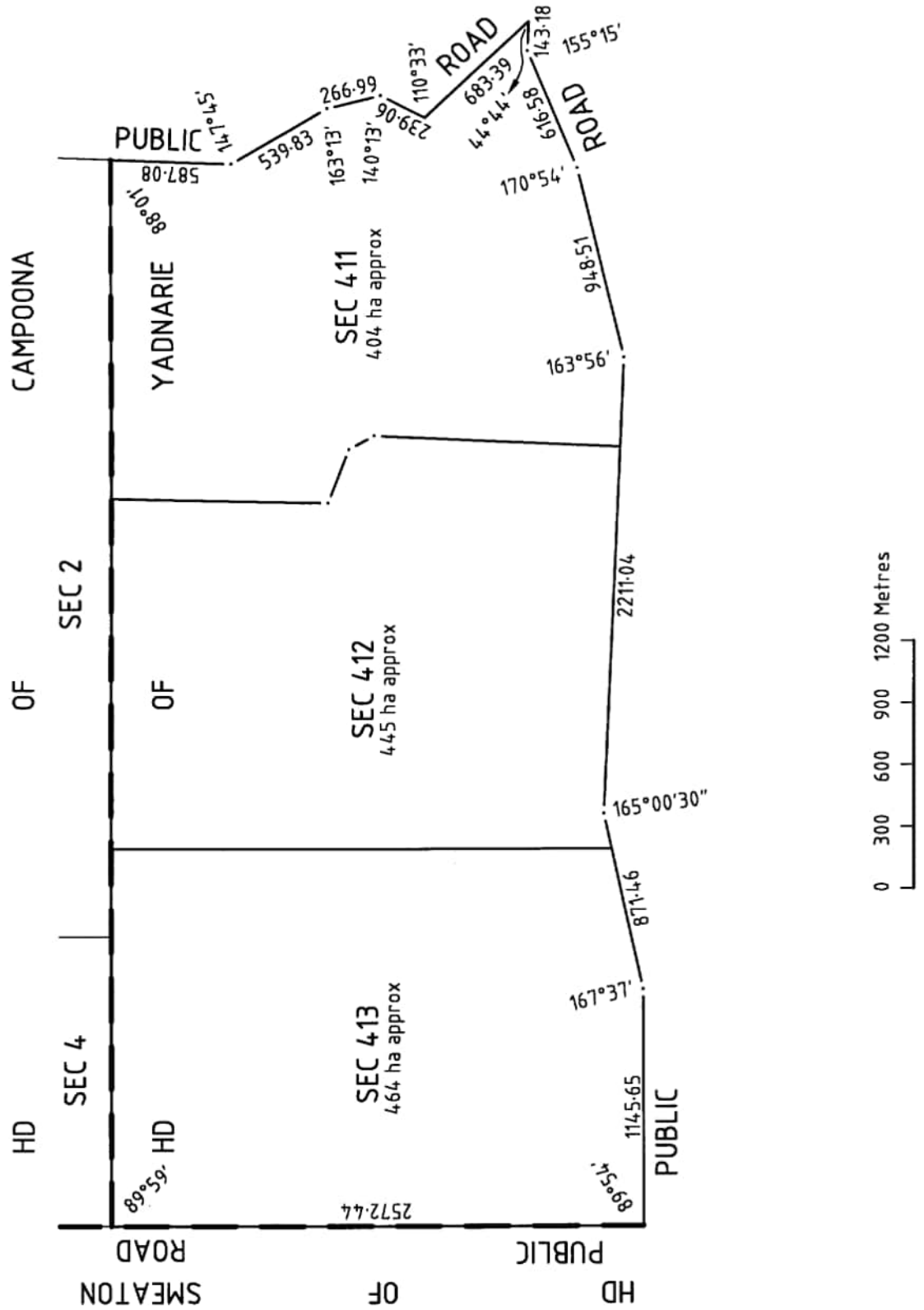

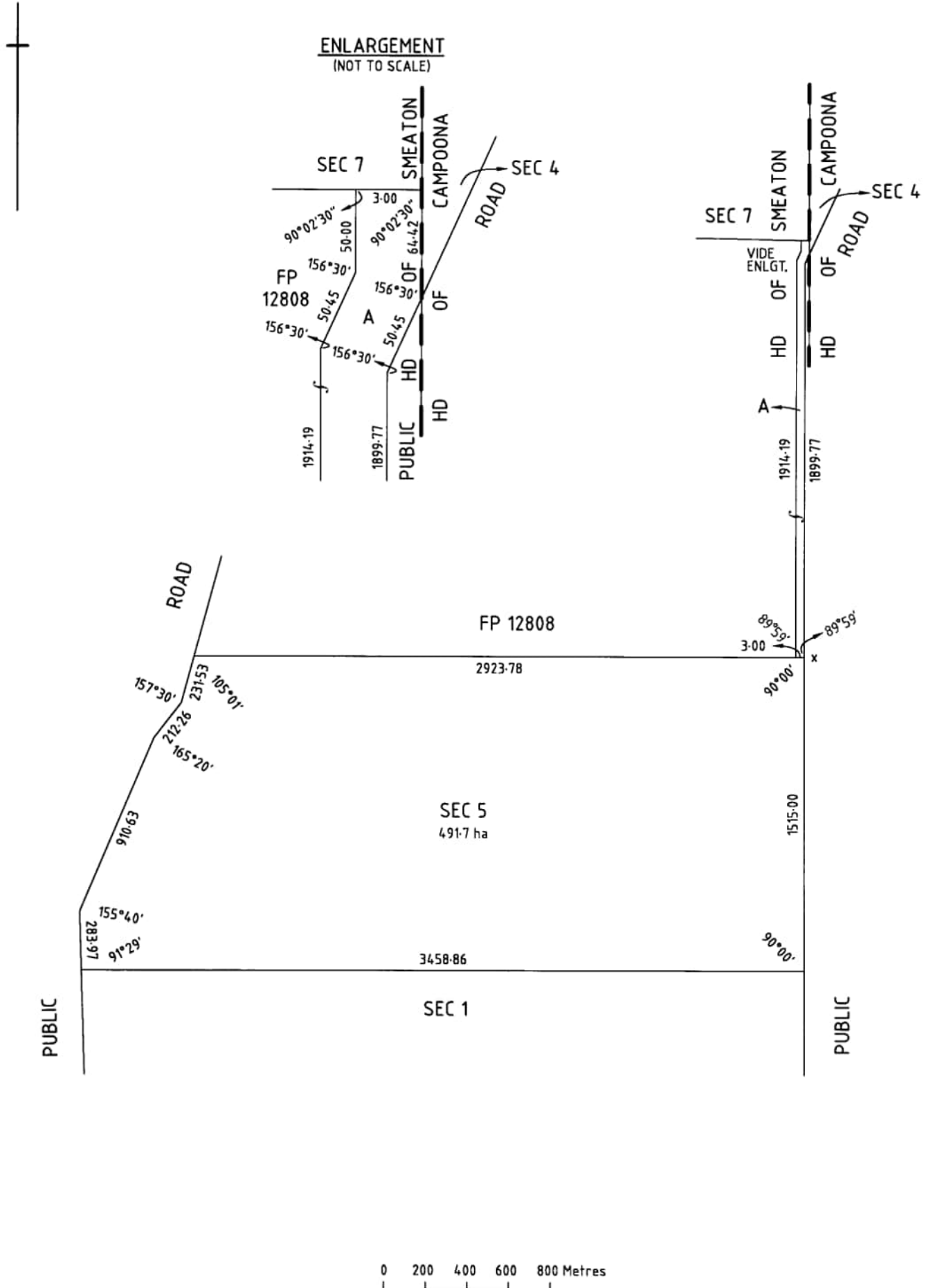

REAL PROPERTY ACT, 1886



The Registrar-General certifies that this Title Register Search displays the records maintained in the Register Book and other notations at the time of searching.



## Certificate of Title - Volume 5716 Folio 374

Parent Title(s) CT 1869/80  
Creating Dealing(s) CONVERTED TITLE  
Title Issued 03/12/1999 Edition 3 Edition Issued 29/06/2018

## Estate Type

FEE SIMPLE

## Registered Proprietor

GLORIA JAYNE CHESSON  
OF 1693 OLD DARKE PEAKE ROAD KIELPA SA 5642

## Description of Land

SECTION 14  
HUNDRED OF SMEATON  
IN THE AREA NAMED KIELPA

## Easements

NIL

## Schedule of Dealings

NIL

## Notations

Dealings Affecting Title	NIL
Priority Notices	NIL
Notations on Plan	NIL
Registrar-General's Notes	NIL
Administrative Interests	NIL

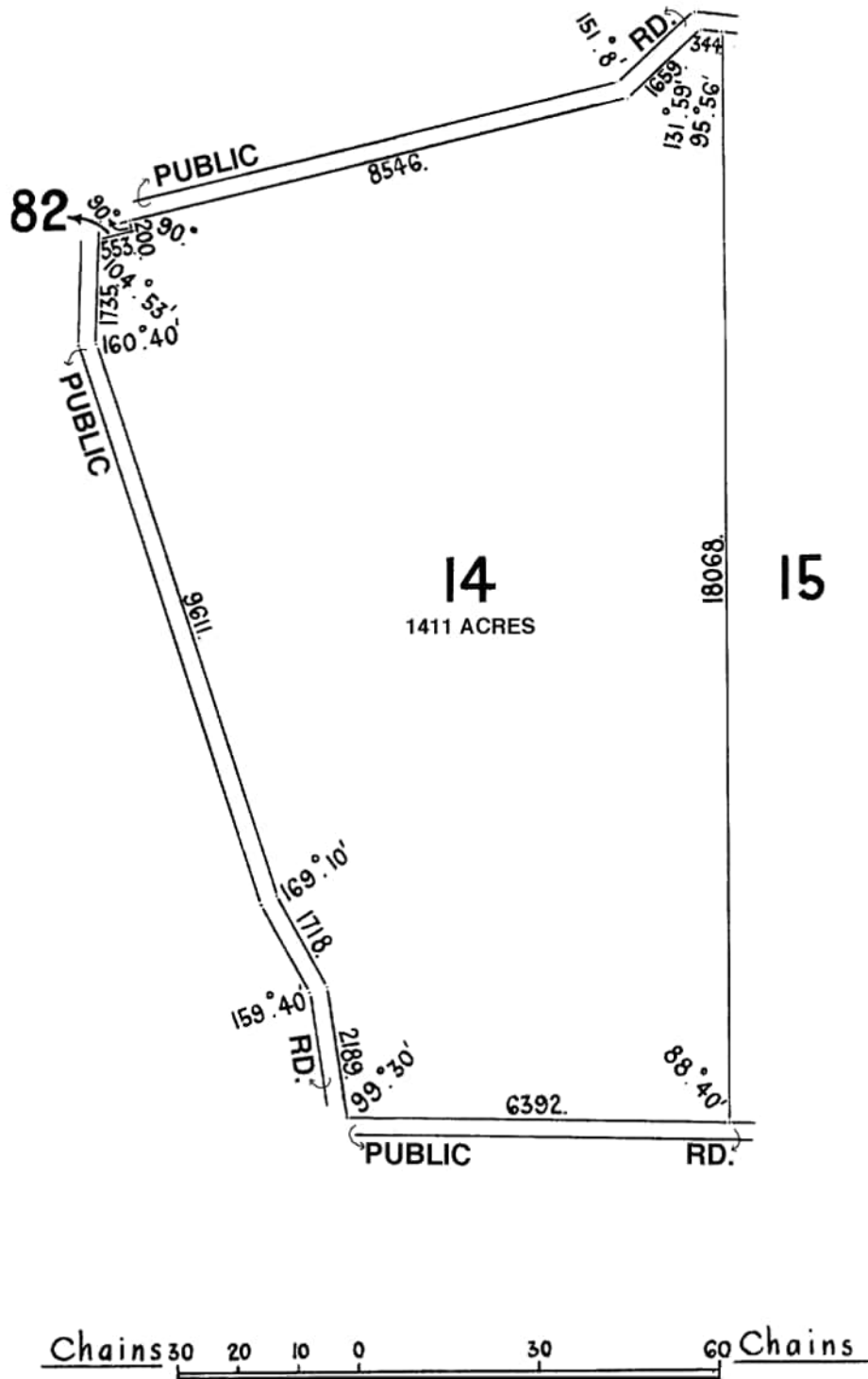

FOR METRIC CONVERSION	
1 LINK	= 0.201168 METRES
1 CHAIN	= 100 LINKS
1 ACRE	= 0.404686 HECTARES
1 ROOD	= 1011.7 m <sup>2</sup>
1 PERCH	= 25.29 m <sup>2</sup>



REAL PROPERTY ACT, 1886



South Australia

The Registrar-General certifies that this Title Register Search displays the records maintained in the Register Book and other notations at the time of searching.



## Certificate of Title - Volume 5780 Folio 224

Parent Title(s) CT 5085/314

Creating Dealing(s) TG 8788390

Title Issued 05/06/2000

Edition 3

Edition Issued

24/04/2009

## Estate Type

FEE SIMPLE

## Registered Proprietor

BJ & TR BEINKE PTY. LTD. (ACN: 135 659 228)  
OF PO BOX 244 CLEVE SA 5640

## Description of Land

ALLOTMENT 2 FILED PLAN 12808  
IN THE AREA NAMED KIELPA  
HUNDRED OF SMEATON

## Easements

SUBJECT TO EASEMENT(S) OVER THE LAND MARKED A (TG 8788390)

## Schedule of Dealings

Dealing Number	Description
11149657	MORTGAGE TO RABOBANK AUSTRALIA LTD.

## Notations

Dealings Affecting Title NIL

Priority Notices NIL

Notations on Plan NIL

Registrar-General's Notes NIL

Administrative Interests NIL

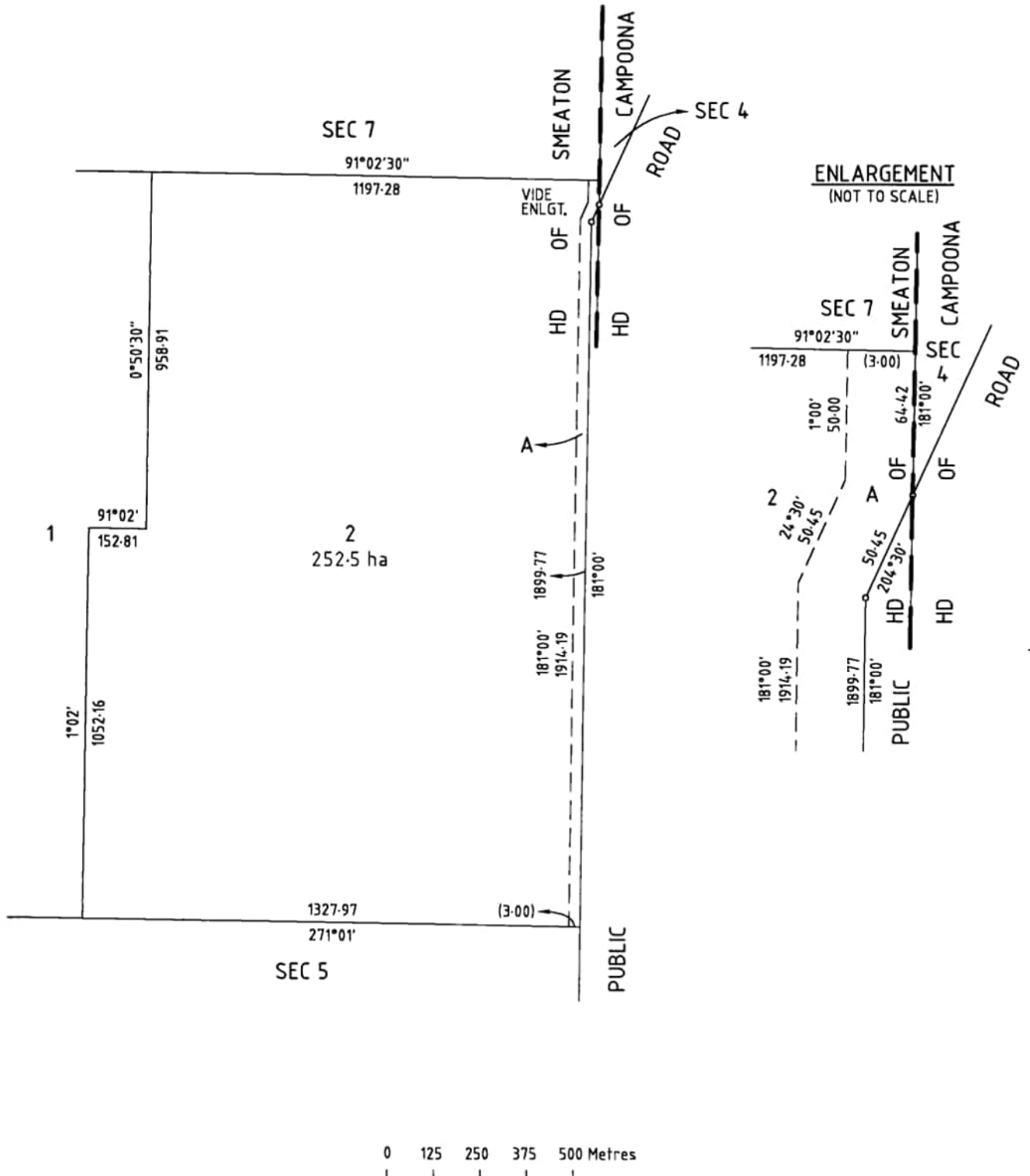

REAL PROPERTY ACT, 1886



The Registrar-General certifies that this Title Register Search displays the records maintained in the Register Book and other notations at the time of searching.



## Certificate of Title - Volume 5938 Folio 716

**Parent Title(s)** CL 361/19

**Creating Dealing(s)** RLG 10183735

**Title Issued** 05/04/2005

**Edition** 4

**Edition Issued**

03/04/2020

## Estate Type

FEE SIMPLE

## Registered Proprietor

RICKY GRAHAM NIELD  
KATHRYN LEE NIELD  
JOEL DAIMAN NIELD  
BLAKE LACHLAN NIELD  
OF PO BOX 189 CLEVE SA 5640  
WITH NO SURVIVORSHIP

## Description of Land

SECTION 84  
HUNDRED OF YADNARIE  
IN THE AREA NAMED RUDALL

## Easements

NIL

## Schedule of Dealings

NIL

## Notations

**Dealings Affecting Title** NIL

**Priority Notices** NIL

**Notations on Plan** NIL

**Registrar-General's Notes** NIL

**Administrative Interests** NIL

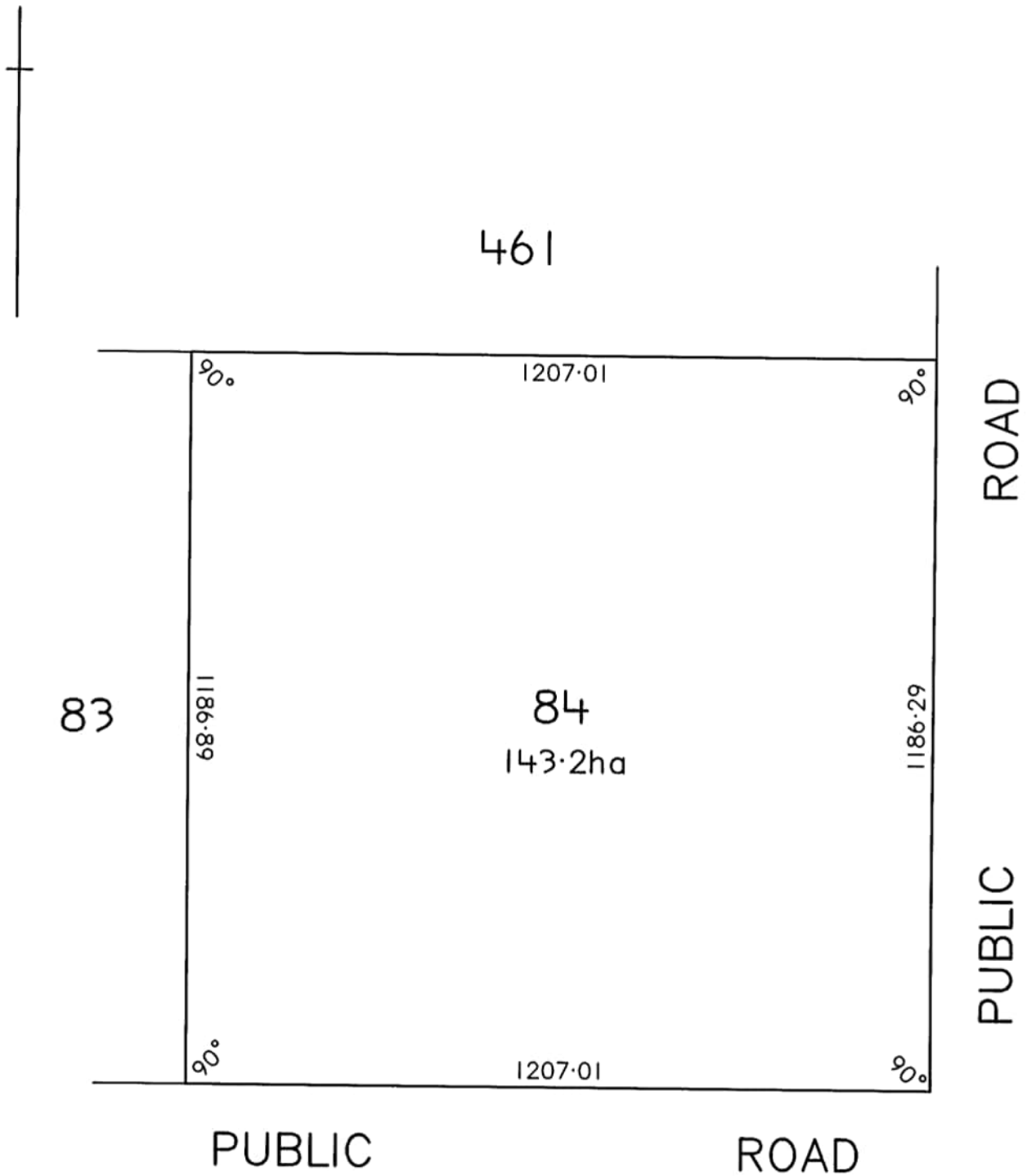

0 100 200 300 400 Metres



REAL PROPERTY ACT, 1886



The Registrar-General certifies that this Title Register Search displays the records maintained in the Register Book and other notations at the time of searching.



## Certificate of Title - Volume 5465 Folio 137

Parent Title(s) CT 4268/689  
Creating Dealing(s) CONVERTED TITLE  
Title Issued 30/10/1997 Edition 1 Edition Issued 30/10/1997

### Estate Type

FEE SIMPLE

### Registered Proprietor

PHILLIP GERALD DRECKOW  
OF PO BOX 83 CLEVE SA 5640

### Description of Land

SECTION 101  
HUNDRED OF YADNARIE  
IN THE AREA NAMED CLEVE

### Easements

NIL

### Schedule of Dealings

NIL

### Notations

Dealings Affecting Title	NIL
Priority Notices	NIL
Notations on Plan	NIL
Registrar-General's Notes	NIL
Administrative Interests	NIL

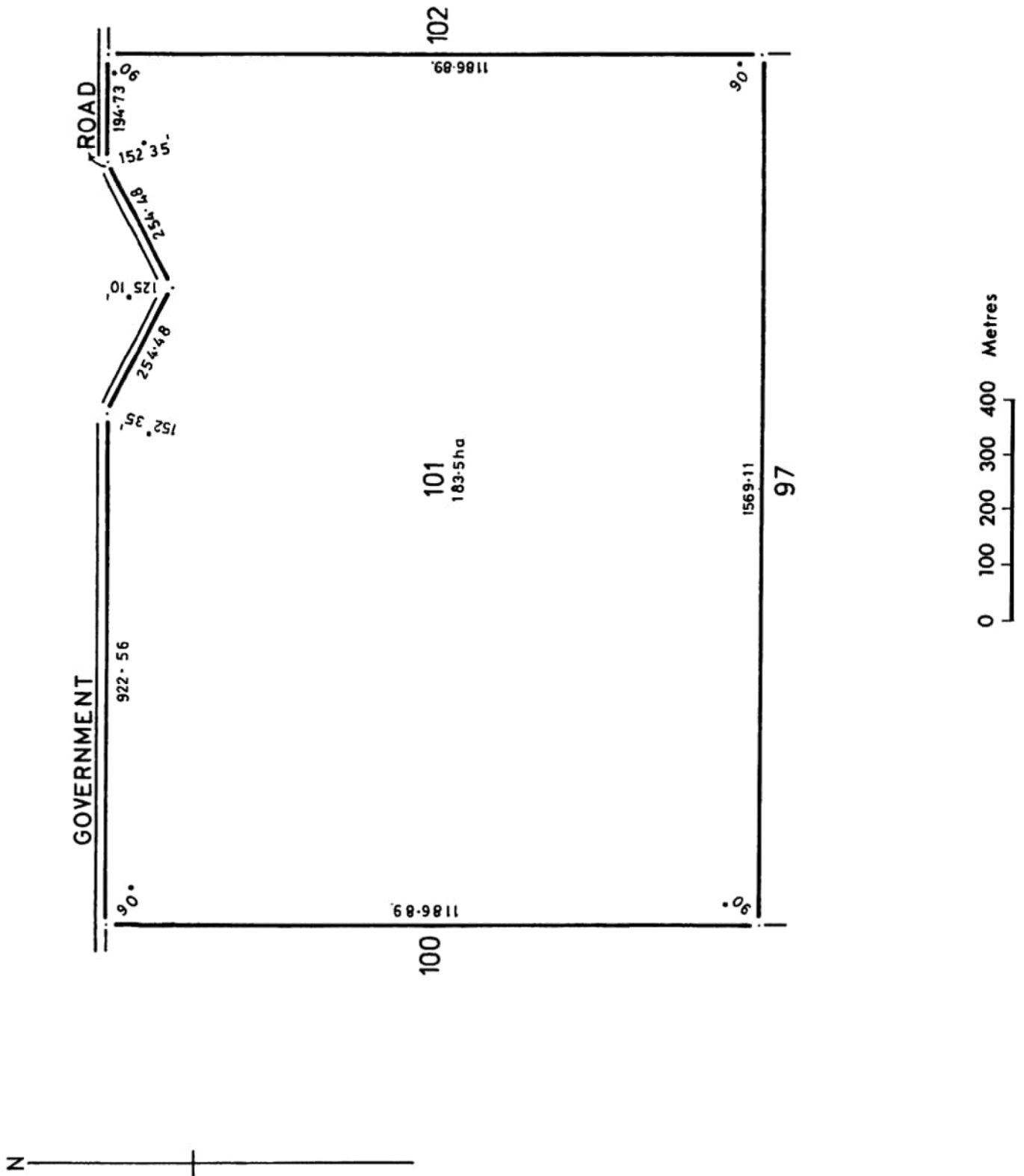

## Certificate of Title

**Title Reference:** CT 5465/137  
**Status:** CURRENT  
**Parent Title(s):** CT 4268/689  
**Dealing(s) Creating Title:** CONVERTED TITLE  
**Title Issued:** 30/10/1997  
**Edition:** 1

## Dealings

No lodged Dealings found.

REAL PROPERTY ACT, 1886



The Registrar-General certifies that this Title Register Search displays the records maintained in the Register Book and other notations at the time of searching.



## Certificate of Title - Volume 5394 Folio 447

**Parent Title(s)** CT 4038/943

**Creating Dealing(s)** CONVERTED TITLE

**Title Issued** 31/01/1997      **Edition** 2      **Edition Issued** 27/02/1997

## Estate Type

FEE SIMPLE

## Registered Proprietor

BRENTON MICHAEL HARRIS  
LEANNE HARRIS  
OF PO BOX 61 CLEVE SA 5640  
WITH NO SURVIVORSHIP

## Description of Land

SECTIONS 85 AND 86  
HUNDRED OF YADNARIE  
IN THE AREA NAMED CLEVE

## Easements

NIL

## Schedule of Dealings

NIL

## Notations

**Dealings Affecting Title** NIL

**Priority Notices** NIL

**Notations on Plan** NIL

**Registrar-General's Notes** NIL

**Administrative Interests** NIL



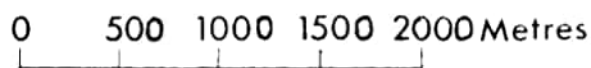
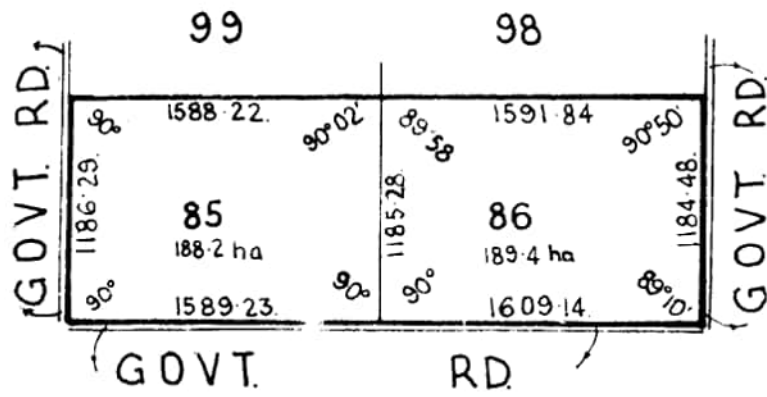

REAL PROPERTY ACT, 1886



The Registrar-General certifies that this Title Register Search displays the records maintained in the Register Book and other notations at the time of searching.



## Certificate of Title - Volume 5480 Folio 940

Parent Title(s) CT 4189/776

Creating Dealing(s) CONVERTED TITLE

Title Issued 09/12/1997 Edition 1 Edition Issued 09/12/1997

## Estate Type

FEE SIMPLE

## Registered Proprietor

PHILLIP GERALD DRECKOW  
OF PO BOX 83 CLEVE SA 5640

## Description of Land

SECTION 100  
HUNDRED OF YADNARIE  
IN THE AREA NAMED CLEVE

## Easements

NIL

## Schedule of Dealings

NIL

## Notations

Dealings Affecting Title NIL

Priority Notices NIL

Notations on Plan NIL

Registrar-General's Notes NIL

Administrative Interests NIL

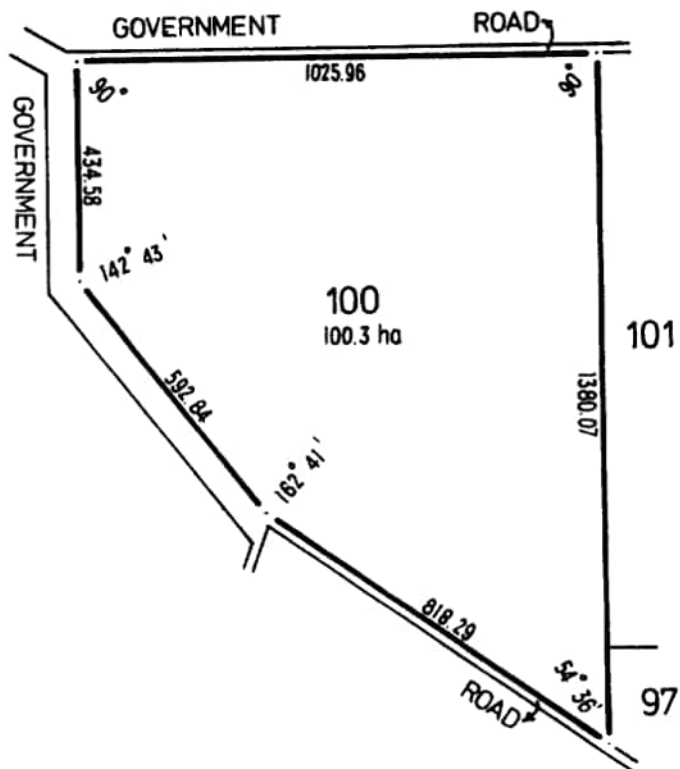

## Certificate of Title

**Title Reference:** CT 5480/940  
**Status:** CURRENT  
**Parent Title(s):** CT 4189/776  
**Dealing(s) Creating Title:** CONVERTED TITLE  
**Title Issued:** 09/12/1997  
**Edition:** 1

## Dealings

No lodged Dealings found.

REAL PROPERTY ACT, 1886



The Registrar-General certifies that this Title Register Search displays the records maintained in the Register Book and other notations at the time of searching.



## Certificate of Title - Volume 5465 Folio 120

Parent Title(s) CT 4268/690

Creating Dealing(s) CONVERTED TITLE

Title Issued 30/10/1997 Edition 1 Edition Issued 30/10/1997

## Estate Type

FEE SIMPLE

## Registered Proprietor

PHILLIP GERALD DRECKOW  
OF PO BOX 83 CLEVE SA 5640

## Description of Land

SECTION 102  
HUNDRED OF YADNARIE  
IN THE AREA NAMED CLEVE

## Easements

NIL

## Schedule of Dealings

NIL

## Notations

Dealings Affecting Title NIL

Priority Notices NIL

Notations on Plan NIL

Registrar-General's Notes NIL

Administrative Interests NIL

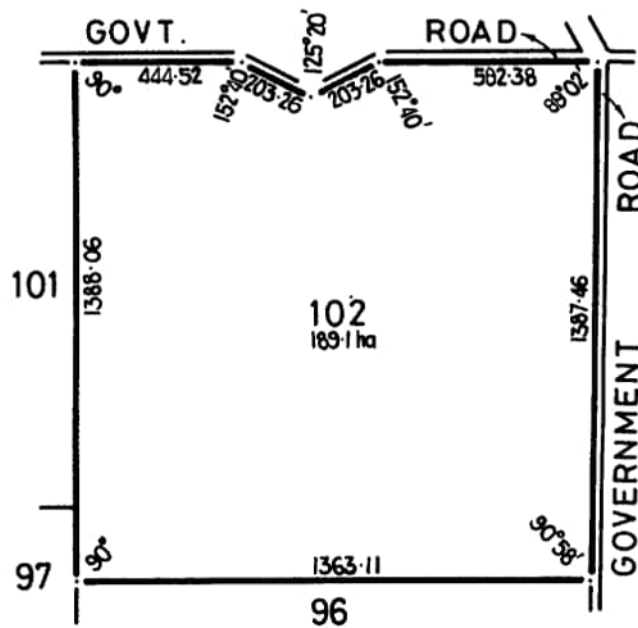

---

## Certificate of Title

**Title Reference:** CT 5465/120

**Status:** CURRENT

**Parent Title(s):** CT 4268/690

**Dealing(s) Creating Title:** CONVERTED TITLE

**Title Issued:** 30/10/1997

**Edition:** 1

## Dealings

No lodged Dealings found.

REAL PROPERTY ACT, 1886



The Registrar-General certifies that this Title Register Search displays the records maintained in the Register Book and other notations at the time of searching.



## Certificate of Title - Volume 5144 Folio 403

Parent Title(s) CT 3522/194  
Creating Dealing(s) T 7507920  
Title Issued 20/09/1993 Edition 2 Edition Issued 20/03/1998

## Estate Type

FEE SIMPLE

## Registered Proprietor

BRENTON MICHAEL HARRIS  
LEANNE HARRIS  
OF PO BOX 61 CLEVE SA 5640  
WITH NO SURVIVORSHIP

## Description of Land

SECTION 65  
HUNDRED OF YADNARIE  
IN THE AREA NAMED CLEVE

## Easements

NIL

## Schedule of Dealings

NIL

## Notations

Dealings Affecting Title	NIL
Priority Notices	NIL
Notations on Plan	NIL
Registrar-General's Notes	NIL
Administrative Interests	NIL



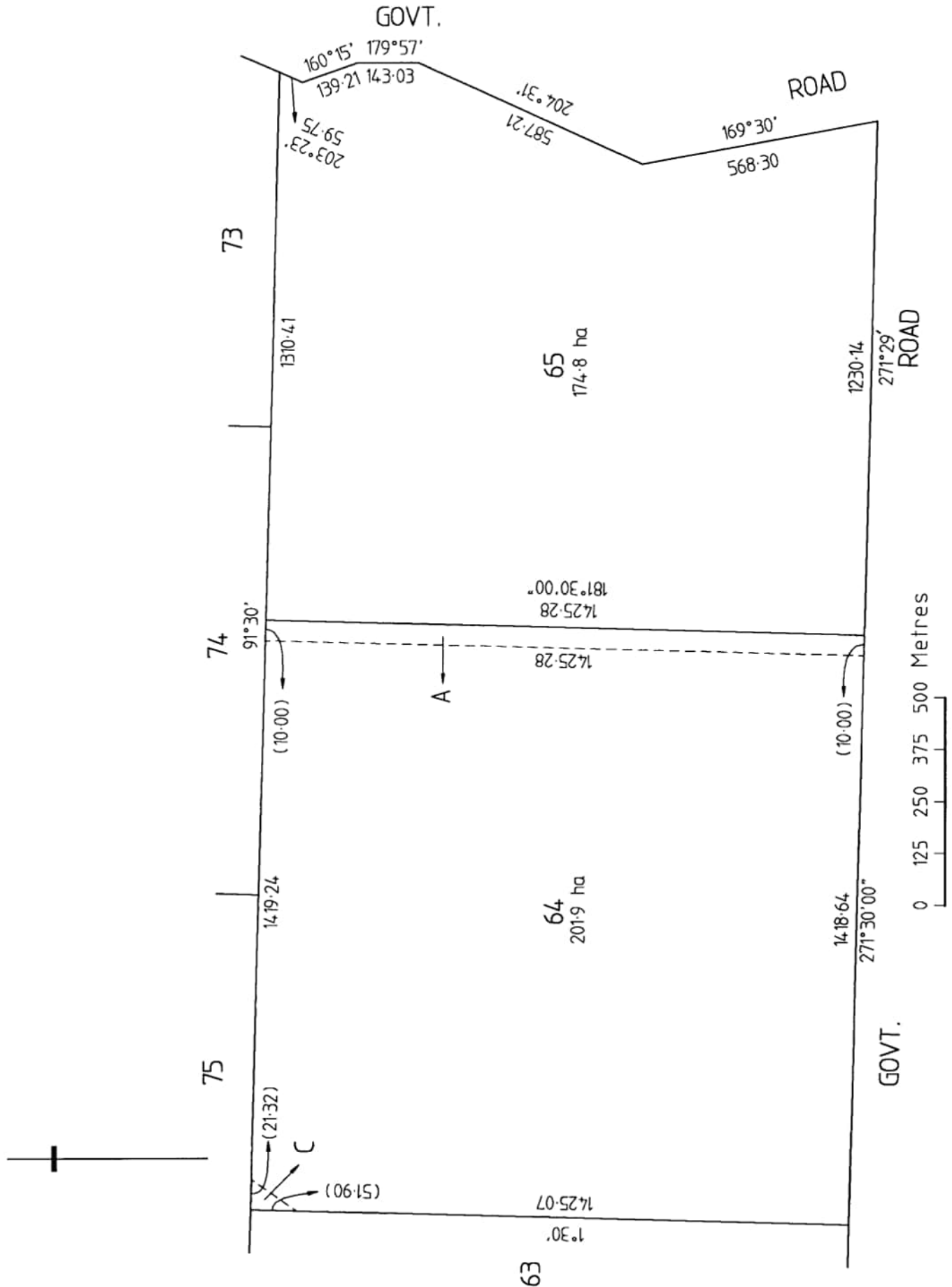

REAL PROPERTY ACT, 1886



South Australia

The Registrar-General certifies that this Title Register Search displays the records maintained in the Register Book and other notations at the time of searching.



## Certificate of Title - Volume 6173 Folio 413

Parent Title(s) CT 6074/993

Creating Dealing(s) TG 12480223

Title Issued 04/05/2016

Edition 4

Edition Issued

01/08/2022

## Estate Type

FEE SIMPLE

## Registered Proprietor

WARREN PATRICK QUINN  
JILLIAN DORIS QUINN  
OF PO BOX 176 CLEVE SA 5640  
WITH NO SURVIVORSHIP

## Description of Land

SECTION 95  
HUNDRED OF YADNARIE  
IN THE AREA NAMED CLEVE

## Easements

SUBJECT TO EASEMENT(S) WITH LIMITATIONS OVER PORTION OF THE WITHIN LAND MARKED EASEMENT ON PLAN ATTACHED TO GU 2859403 TO TRANSMISSION LESSOR CORPORATION OF 1 UNDIVIDED 2ND PART (SUBJECT TO LEASE 9061500) AND ELECTRANET PTY. LTD. OF 1 UNDIVIDED 2ND PART EXPIRING ON 12/5/2066 (GU 2859403)

SUBJECT TO EASEMENT(S) OVER THE LAND MARKED E ON F250195 TO TRANSMISSION LESSOR CORPORATION OF 1 UNDIVIDED 2ND PART (SUBJECT TO LEASE 9061500) AND ELECTRANET PTY. LTD. OF 1 UNDIVIDED 2ND PART (TG 12480223)

SUBJECT TO EASEMENT(S) OVER THE LAND MARKED H ON F250195 TO ELECTRANET PTY. LTD. (TG 10145614)

SUBJECT TO EASEMENT(S) OVER THE LAND MARKED J ON F250195 (TG 11534232)

## Schedule of Dealings

Dealing Number	Description
----------------	-------------

13842263	MORTGAGE TO AUSTRALIA & NEW ZEALAND BANKING GROUP LTD. (ACN: 005 357 522)
----------	---

## Notations

Dealings Affecting Title	NIL
--------------------------	-----

Priority Notices	NIL
------------------	-----

Notations on Plan	NIL
-------------------	-----

Registrar-General's Notes	NIL
---------------------------	-----

Administrative Interests	NIL
--------------------------	-----

REAL PROPERTY ACT, 1886



South Australia

The Registrar-General certifies that this Title Register Search displays the records maintained in the Register Book and other notations at the time of searching.



## Certificate of Title - Volume 6237 Folio 913

Parent Title(s) CT 6087/161, CT 6087/162

Creating Dealing(s) RTC 13297241

Title Issued 21/05/2020 Edition 2 Edition Issued 23/06/2020

## Estate Type

FEE SIMPLE

## Registered Proprietor

BM & L HARRIS NOMINEES PTY. LTD. (ACN: 637 898 367)  
OF PO BOX 61 CLEVE SA 5640

## Description of Land

ALLOTMENT 12 DEPOSITED PLAN 122993  
IN THE AREA NAMED CLEVE  
HUNDRED OF YADNARIE

## Easements

NIL

## Schedule of Dealings

Dealing Number	Description
13318539	MORTGAGE TO WESTPAC BANKING CORPORATION (ACN: 007 457 141)

## Notations

Dealings Affecting Title NIL

Priority Notices NIL

Notations on Plan NIL

Registrar-General's Notes NIL

Administrative Interests NIL

REAL PROPERTY ACT, 1886



The Registrar-General certifies that this Title Register Search displays the records maintained in the Register Book and other notations at the time of searching.



## Certificate of Title - Volume 6151 Folio 567

Parent Title(s) CT 6087/164

Creating Dealing(s) RTC 12251468

Title Issued 23/01/2015

Edition 4

Edition Issued

12/04/2023

## Estate Type

FEE SIMPLE

## Registered Proprietor

THOMAS MICHAEL HARRIS  
OF 325 SYVERTSEN ROAD CLEVE SA 5640  
SHANE MICHAEL HARRIS  
OF 388 SYVERTSEN ROAD CLEVE SA 5640  
HAYDEN JOHN HARRIS  
OF 1031 OLD DARKE PEAK ROAD KIELPA SA 5642  
AS JOINT TENANTS

## Description of Land

ALLOTMENT 5002 DEPOSITED PLAN 95003  
IN THE AREA NAMED CLEVE  
HUNDRED OF YADNARIE

## Easements

SUBJECT TO EASEMENT(S) OVER THE LAND MARKED A ON DP 95003 TO TRANSMISSION LESSOR CORPORATION OF 1 UNDIVIDED 2ND PART (SUBJECT TO LEASE 9061500) AND ELECTRANET PTY. LTD. OF 1 UNDIVIDED 2ND PART (T 2822250)

SUBJECT TO EASEMENT(S) OVER THE LAND MARKED G ON DP 95003 TO ELECTRANET PTY. LTD. (TG 10145605)

SUBJECT TO EASEMENT(S) OVER THE LAND MARKED E ON DP 95003 TO ELECTRANET PTY. LTD. (RTC 12251468)

## Schedule of Dealings

Dealing Number	Description
14007866	MORTGAGE TO WESTPAC BANKING CORPORATION (ACN: 007 457 141)

## Notations

Dealings Affecting Title	NIL
Priority Notices	NIL
Notations on Plan	NIL
Registrar-General's Notes	NIL
Administrative Interests	NIL

REAL PROPERTY ACT, 1886



South Australia

The Registrar-General certifies that this Title Register Search displays the records maintained in the Register Book and other notations at the time of searching.



## Certificate of Title - Volume 6237 Folio 914

Parent Title(s) CT 6087/161, CT 6087/162

Creating Dealing(s) RTC 13297241

Title Issued 21/05/2020

Edition 2

Edition Issued

23/06/2020

## Estate Type

FEE SIMPLE

## Registered Proprietor

PETER GARFIELD CROSBY  
KELLIE MICHELLE CROSBY  
OF PO BOX 191 CLEVE SA 5640  
AS JOINT TENANTS

## Description of Land

ALLOTMENT 13 DEPOSITED PLAN 122993  
IN THE AREA NAMED CLEVE  
HUNDRED OF YADNARIE

## Easements

NIL

## Schedule of Dealings

NIL

## Notations

Dealings Affecting Title NIL

Priority Notices NIL

Notations on Plan NIL

Registrar-General's Notes NIL

Administrative Interests NIL

This Crown Record Register Search is a true and correct extract of the Register of Crown Records maintained by the Registrar-General. Crown Land is administered pursuant to the Crown Land Management Act 2009 by the Department for Environment and Water.

## Crown Record - Volume 5767 Folio 524

**Parent Title(s)**

**Creating Dealing(s)** RT 8862631

**Title Issued** 03/05/2000 **Edition** 3 **Edition Issued** 09/06/2020

## Estate Type

CROWN LAND (UNALIENATED)

## Owner

THE CROWN

## Custodian

MINISTER FOR ENVIRONMENT AND WATER  
OF ADELAIDE SA 5000

## Description of Land

SECTION 399  
HUNDRED OF YADNARIE  
IN THE AREA NAMED RUDALL

TOTAL AREA: 4046M<sup>2</sup> (CALCULATED)

## Easements

NIL

## Schedule of Dealings

NIL

## Notations

**Dealings Affecting Title** NIL

**Priority Notices** NIL

**Registrar-General's Notes** NIL

**Administrative Interests** NIL

REAL PROPERTY ACT, 1886



The Registrar-General certifies that this Title Register Search displays the records maintained in the Register Book and other notations at the time of searching.



## Certificate of Title - Volume 6087 Folio 167

Parent Title(s) CT 5877/695  
Creating Dealing(s) RTC 11650015  
Title Issued 29/11/2011 Edition 4 Edition Issued 12/04/2023

## Estate Type

FEE SIMPLE

## Registered Proprietor

SHANE MICHAEL HARRIS  
OF 388 SYVERTSEN ROAD CLEVE SA 5640  
HAYDEN JOHN HARRIS  
OF 1031 OLD DARKE PEAK ROAD KIELPA SA 5642  
THOMAS MICHAEL HARRIS  
OF 325 SYVERTSEN ROAD CLEVE SA 5640  
AS JOINT TENANTS

## Description of Land

ALLOTMENT 9 DEPOSITED PLAN 86447  
IN THE AREA NAMED CLEVE  
HUNDRED OF YADNARIE

## Easements

SUBJECT TO CERTAIN RIGHT(S) AND LIBERTIES OVER THE LAND MARKED D (AS 7354029)

## Schedule of Dealings

Dealing Number	Description
3521731	LEASE COMMENCING ON 21/9/1973 AND EXPIRING ON 20/9/2072 OF AN EASEMENT OVER PORTION (SUBJECT TO LEASE 8890000)
5045007	LEASE COMMENCING ON 13/12/1982 AND EXPIRING ON 12/12/2081 OF AN EASEMENT OVER PORTION AS TO THE SHARES SPECIFIED THEREIN (SUBJECT TO LEASE 9061500 OF THE INTEREST OF TRANSMISSION LESSOR CORPORATION) PURSUANT TO THE ELECTRICITY CORPORATIONS (RESTRUCTURING AND DISPOSAL) ACT 1999
14007878	MORTGAGE TO WESTPAC BANKING CORPORATION (ACN: 007 457 141)

## Notations

Dealings Affecting Title	NIL
Priority Notices	NIL
Notations on Plan	NIL
Registrar-General's Notes	NIL
Administrative Interests	NIL

PIECES SCHEDULE	
ONE ALLOTMENT COMPRISES	TOTAL AREA
6* & 7*	146.9 ha

\* Asterisk denotes PIECE identifier only.

N

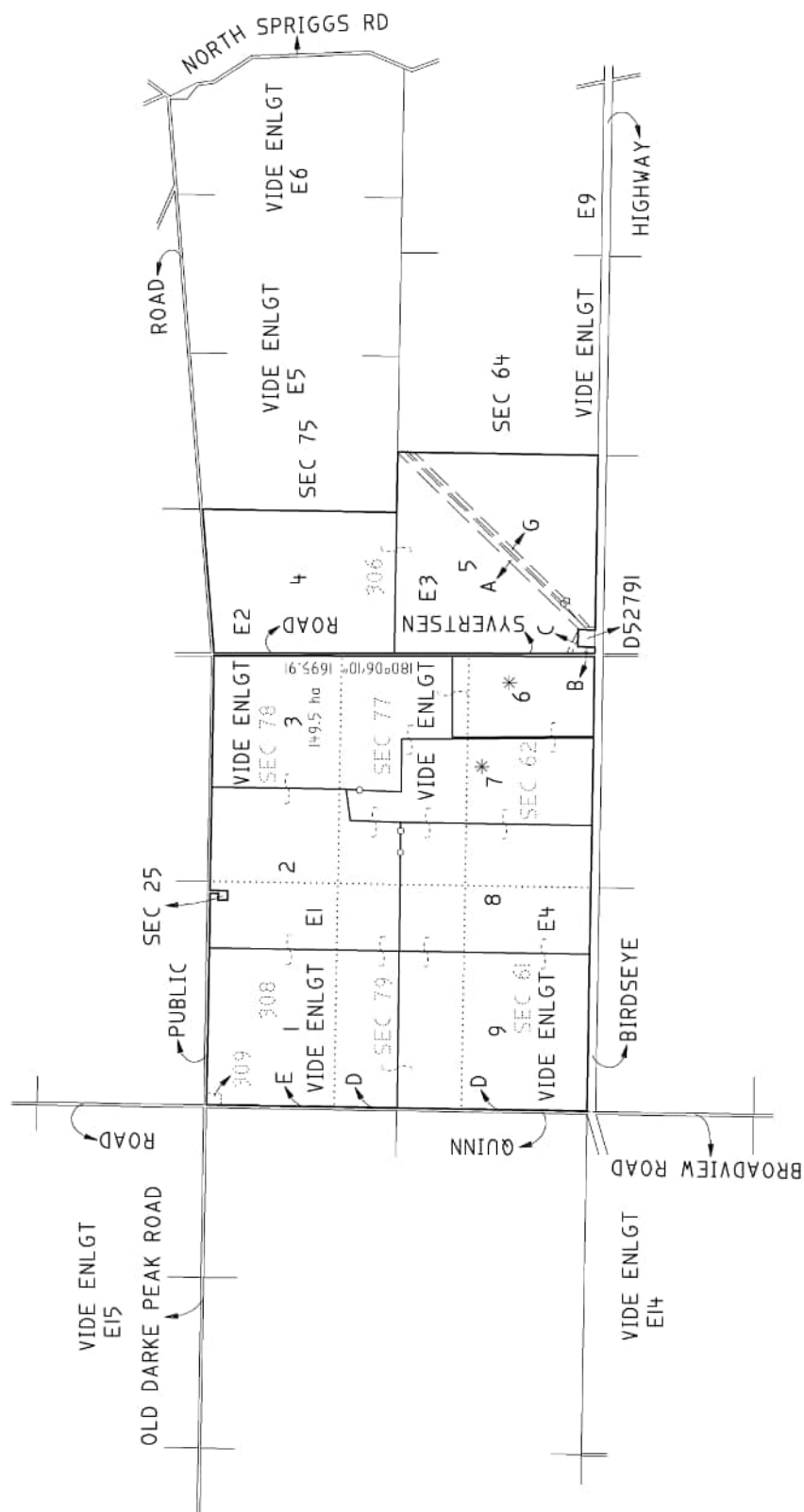

SCALE 0 500 1000 1500 2000 2500 3000 METRES

SURVEY INFORMATION IS DERIVED FROM DEPOSITED PLAN 86447



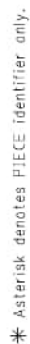

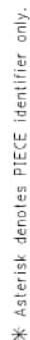



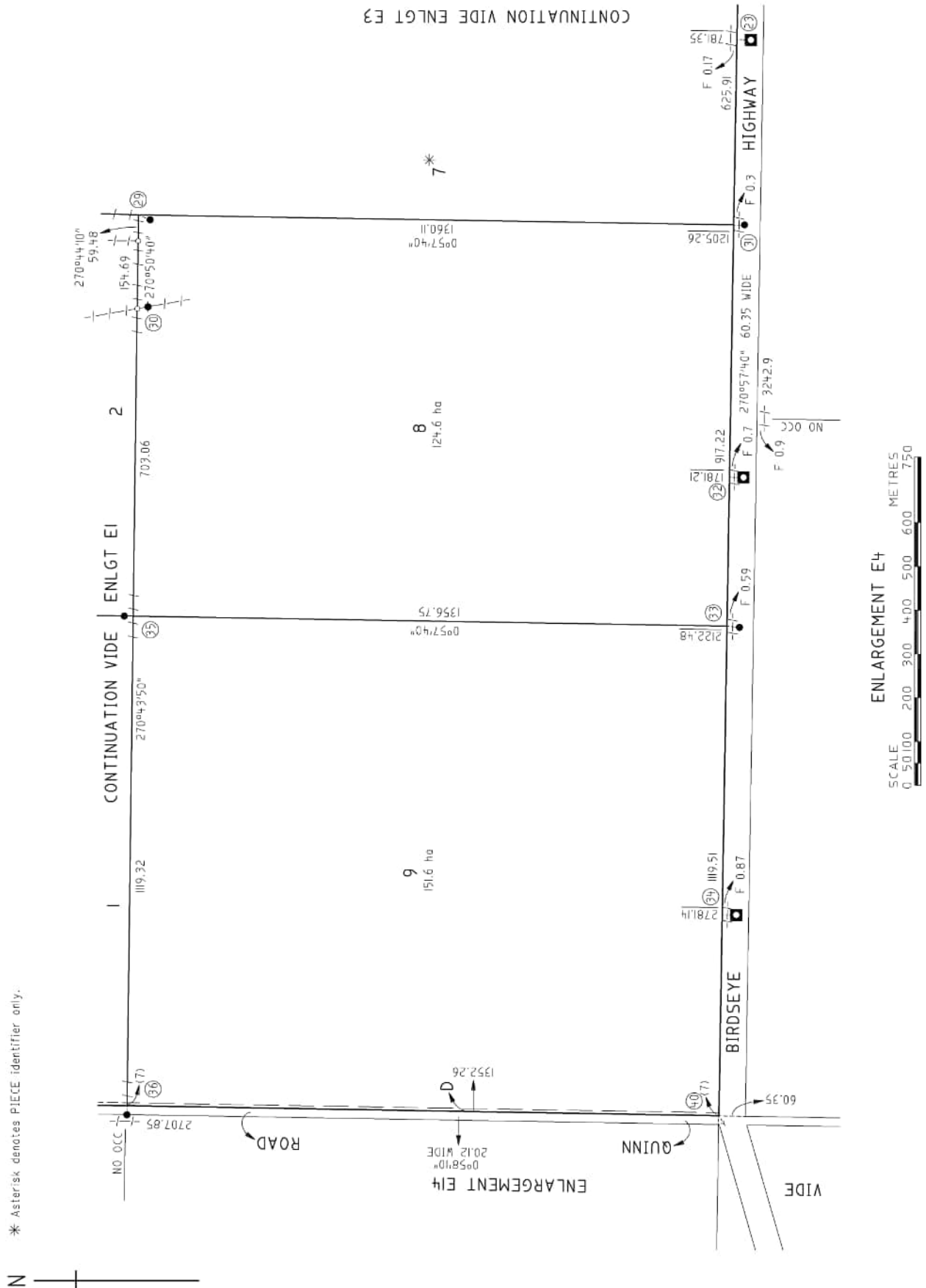



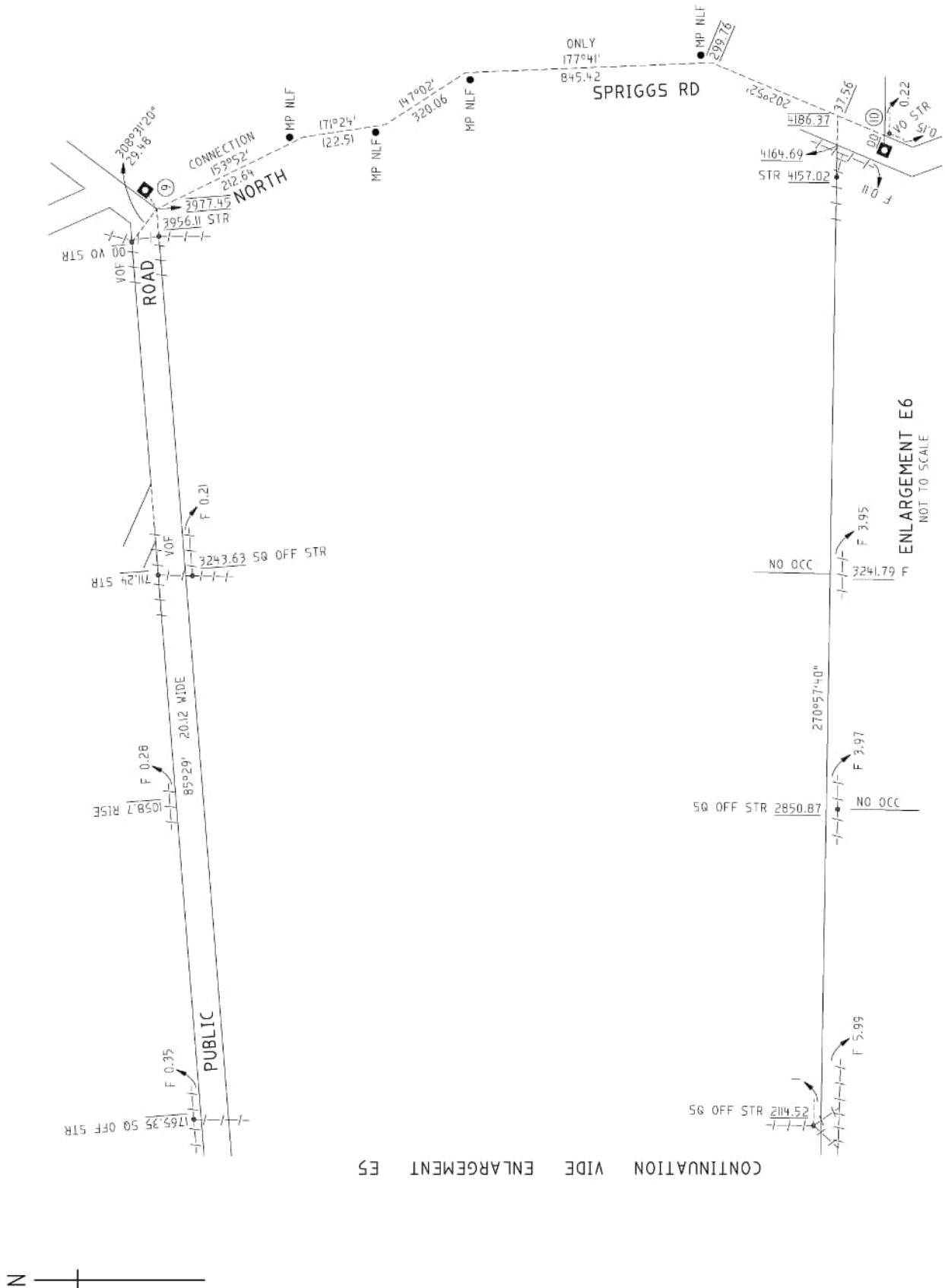

CONTINUATION WIDE ENLARGEMENT ES

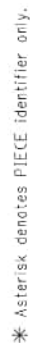

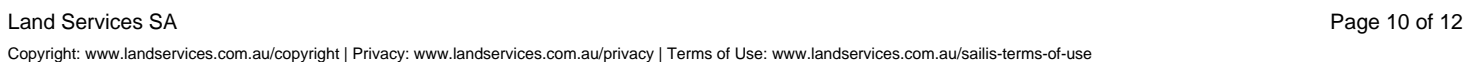





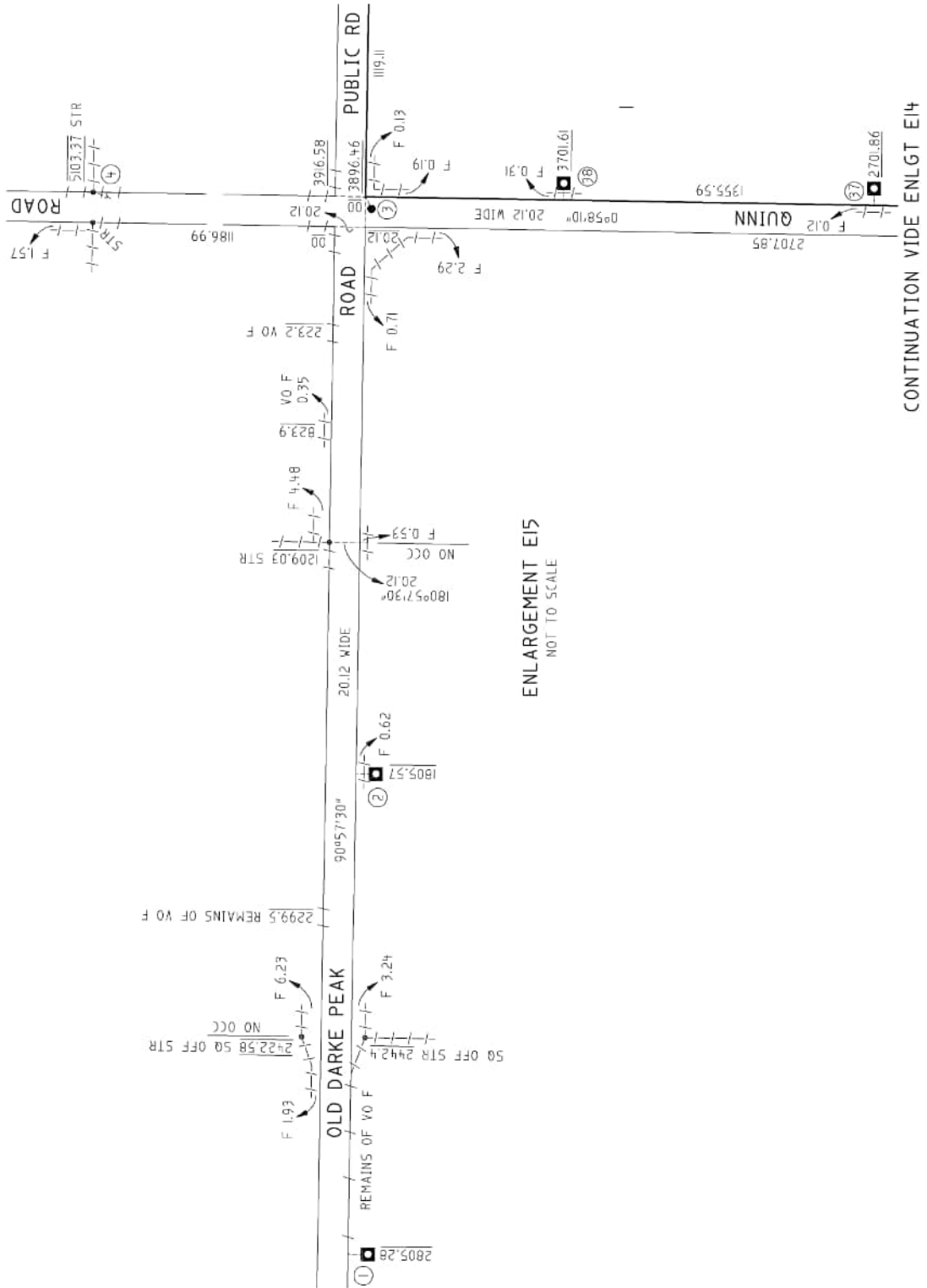

REAL PROPERTY ACT, 1886



The Registrar-General certifies that this Title Register Search displays the records maintained in the Register Book and other notations at the time of searching.



## Certificate of Title - Volume 6087 Folio 165

Parent Title(s) CT 5877/695  
Creating Dealing(s) RTC 11650015  
Title Issued 29/11/2011 Edition 4 Edition Issued 12/04/2023

## Estate Type

FEE SIMPLE

## Registered Proprietor

SHANE MICHAEL HARRIS  
OF 388 SYVERTSEN ROAD CLEVE SA 5640  
HAYDEN JOHN HARRIS  
OF 1031 OLD DARKE PEAK ROAD KIELPA SA 5642  
THOMAS MICHAEL HARRIS  
OF 325 SYVERTSEN ROAD CLEVE SA 5640  
AS JOINT TENANTS

## Description of Land

ALLOTMENT COMPRISING PIECES 6 AND 7 DEPOSITED PLAN 86447  
IN THE AREA NAMED CLEVE  
HUNDRED OF YADNARIE

## Easements

NIL

## Schedule of Dealings

Dealing Number	Description
3521731	LEASE COMMENCING ON 21/9/1973 AND EXPIRING ON 20/9/2072 OF AN EASEMENT OVER PORTION (SUBJECT TO LEASE 8890000)
5045007	LEASE COMMENCING ON 13/12/1982 AND EXPIRING ON 12/12/2081 OF AN EASEMENT OVER PORTION AS TO THE SHARES SPECIFIED THEREIN (SUBJECT TO LEASE 9061500 OF THE INTEREST OF TRANSMISSION LESSOR CORPORATION) PURSUANT TO THE ELECTRICITY CORPORATIONS (RESTRUCTURING AND DISPOSAL) ACT 1999
14007876	MORTGAGE TO WESTPAC BANKING CORPORATION (ACN: 007 457 141)

## Notations

Dealings Affecting Title	NIL
Priority Notices	NIL
Notations on Plan	NIL
Registrar-General's Notes	NIL
Administrative Interests	NIL

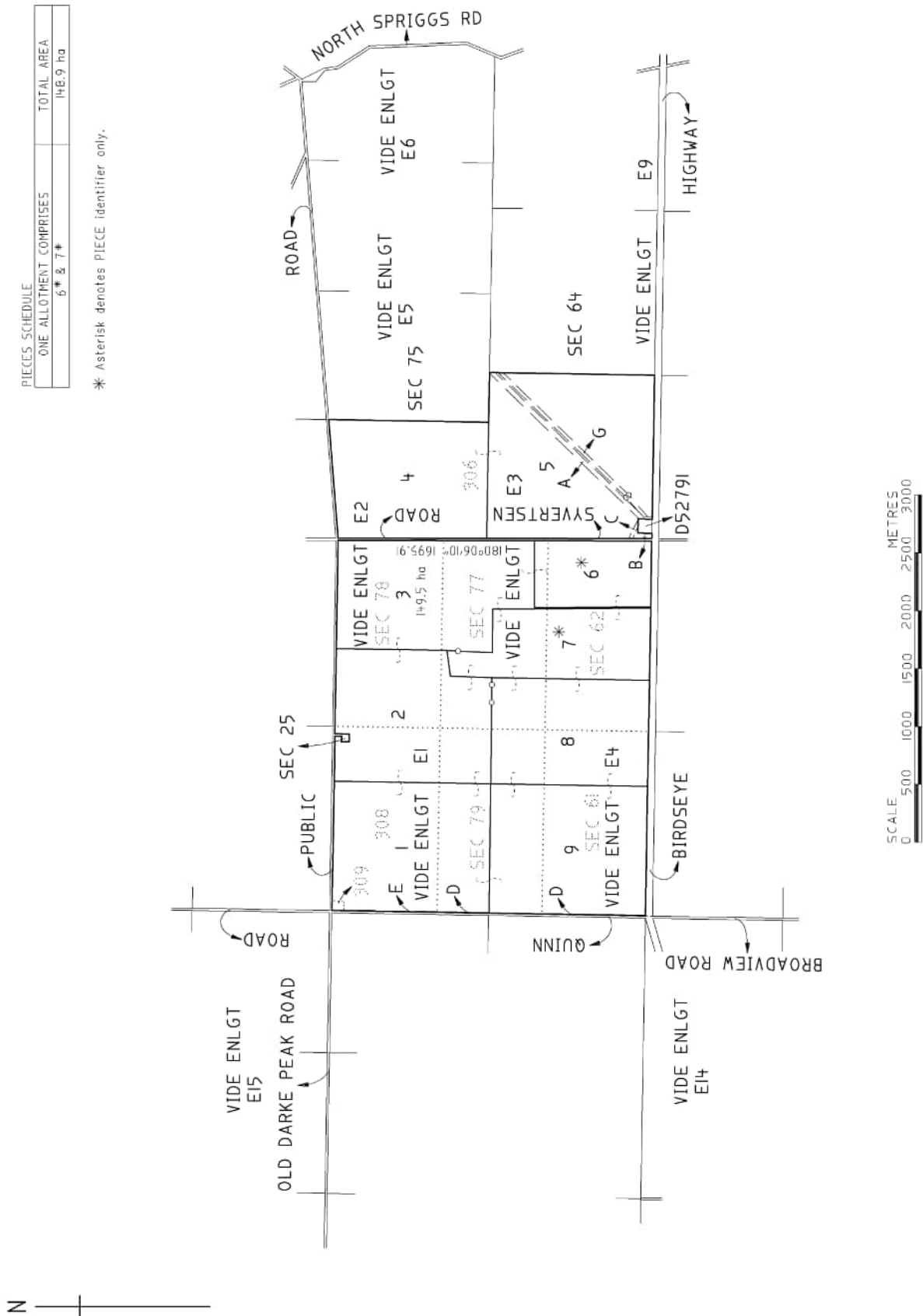

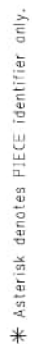

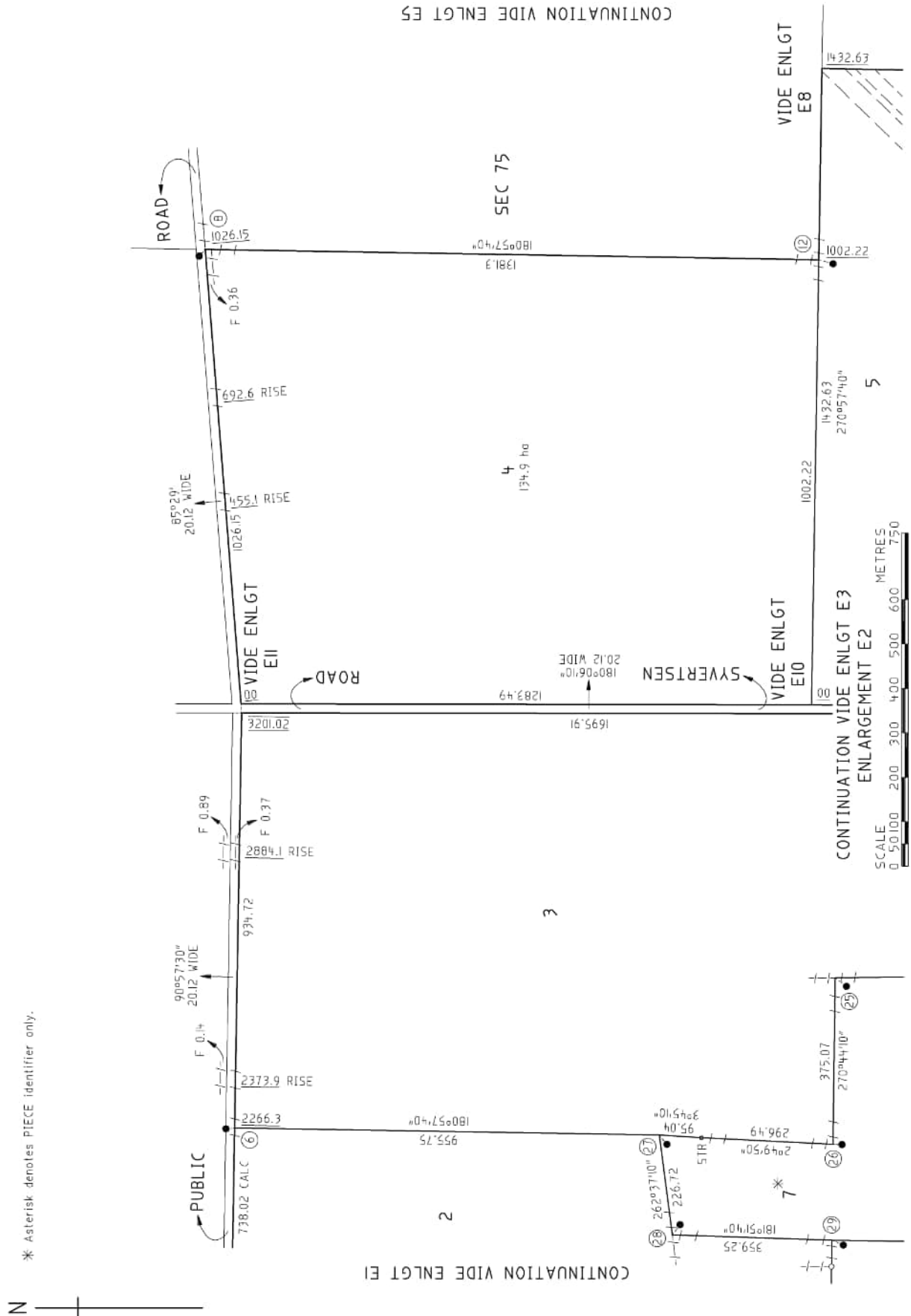

\* Asterisk denotes PIECE identifier only.



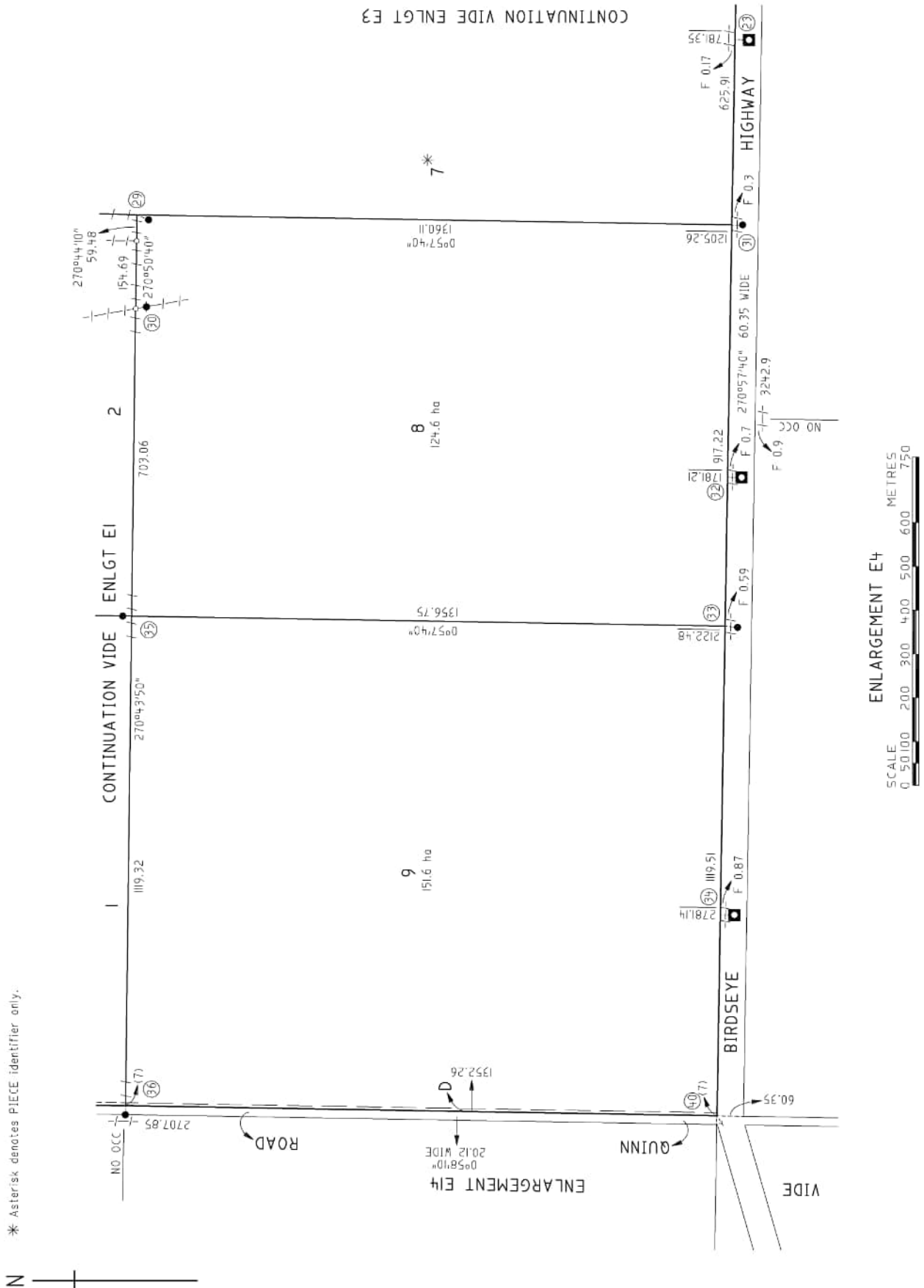



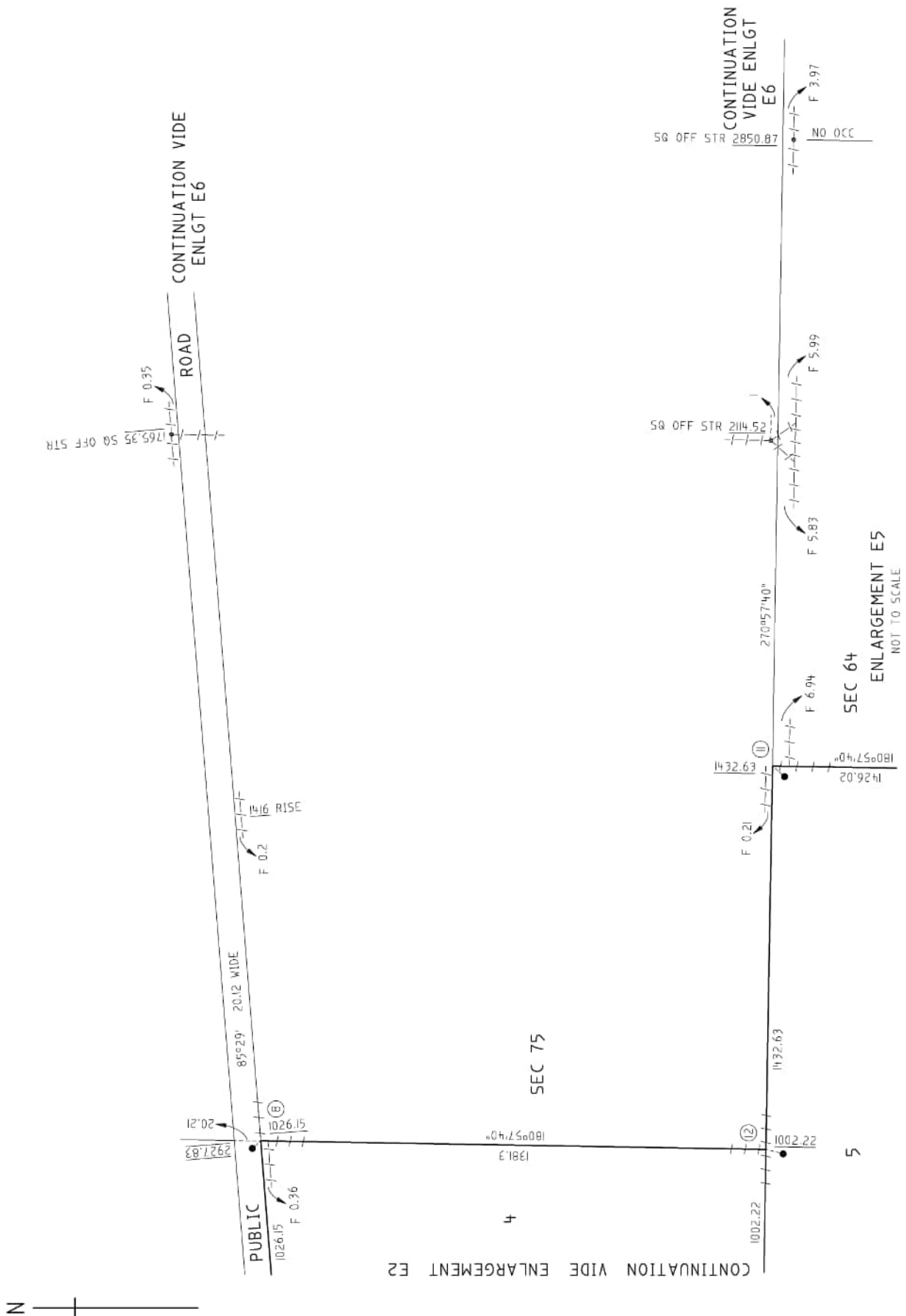

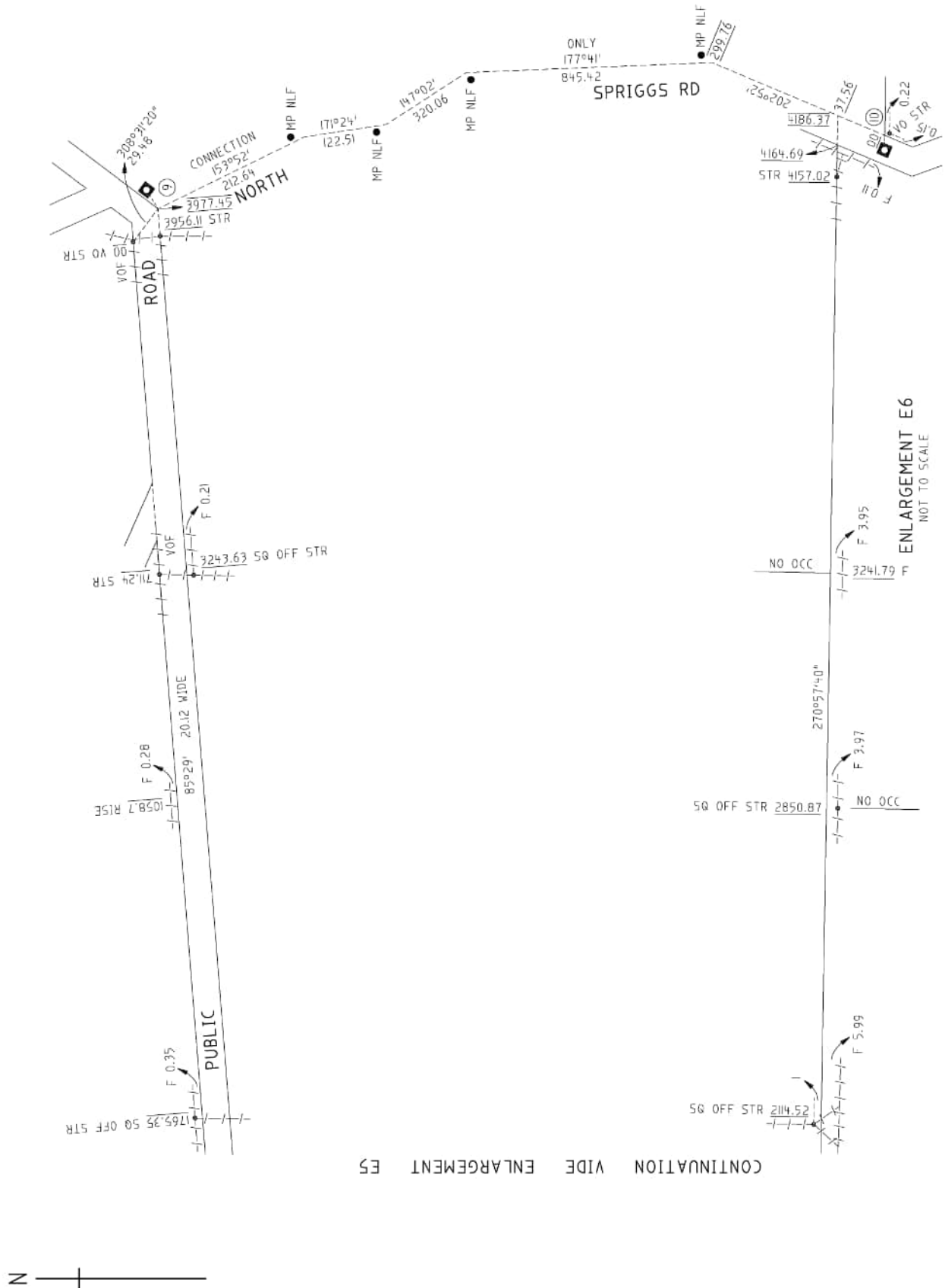

CONTINUATION WIDE ENLARGEMENT ES

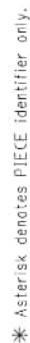

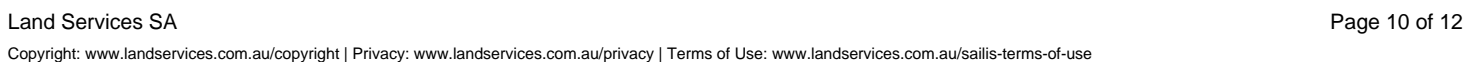



CONTINUATION VIDE ENLGT E15

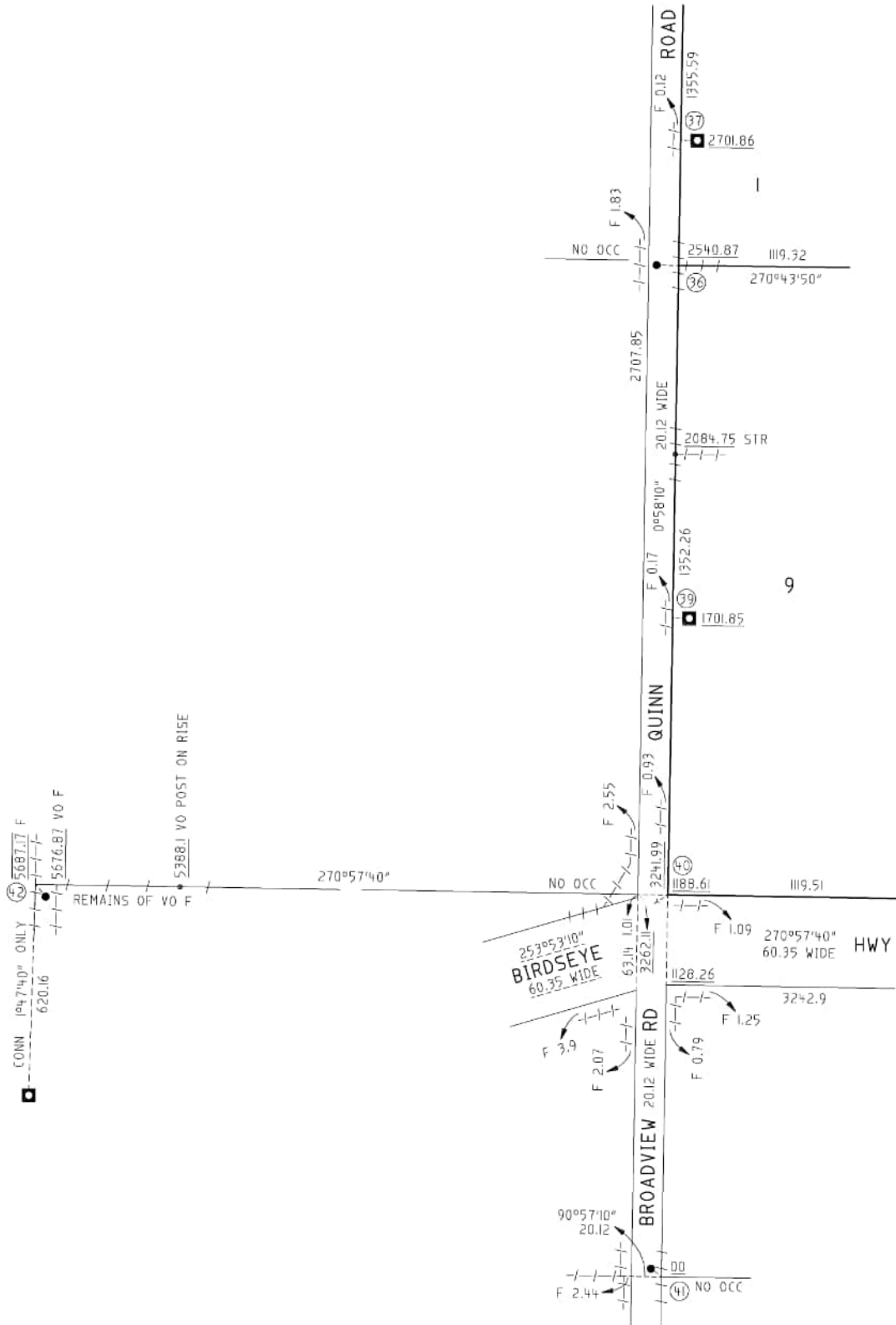

ENLARGEMENT E14  
NOT TO SCALE

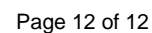

REAL PROPERTY ACT, 1886



The Registrar-General certifies that this Title Register Search displays the records maintained in the Register Book and other notations at the time of searching.



## Certificate of Title - Volume 6087 Folio 166

Parent Title(s) CT 5877/695  
Creating Dealing(s) RTC 11650015  
Title Issued 29/11/2011 Edition 4 Edition Issued 12/04/2023

## Estate Type

FEE SIMPLE

## Registered Proprietor

SHANE MICHAEL HARRIS  
OF 388 SYVERTSEN ROAD CLEVE SA 5640  
HAYDEN JOHN HARRIS  
OF 1031 OLD DARKE PEAK ROAD KIELPA SA 5642  
THOMAS MICHAEL HARRIS  
OF 325 SYVERTSEN ROAD CLEVE SA 5640  
AS JOINT TENANTS

## Description of Land

ALLOTMENT 8 DEPOSITED PLAN 86447  
IN THE AREA NAMED CLEVE  
HUNDRED OF YADNARIE

## Easements

NIL

## Schedule of Dealings

Dealing Number	Description
3521731	LEASE COMMENCING ON 21/9/1973 AND EXPIRING ON 20/9/2072 OF AN EASEMENT OVER PORTION (SUBJECT TO LEASE 8890000)
5045007	LEASE COMMENCING ON 13/12/1982 AND EXPIRING ON 12/12/2081 OF AN EASEMENT OVER PORTION AS TO THE SHARES SPECIFIED THEREIN (SUBJECT TO LEASE 9061500 OF THE INTEREST OF TRANSMISSION LESSOR CORPORATION) PURSUANT TO THE ELECTRICITY CORPORATIONS (RESTRUCTURING AND DISPOSAL) ACT 1999
14007878	MORTGAGE TO WESTPAC BANKING CORPORATION (ACN: 007 457 141)

## Notations

Dealings Affecting Title	NIL
Priority Notices	NIL
Notations on Plan	NIL
Registrar-General's Notes	NIL
Administrative Interests	NIL

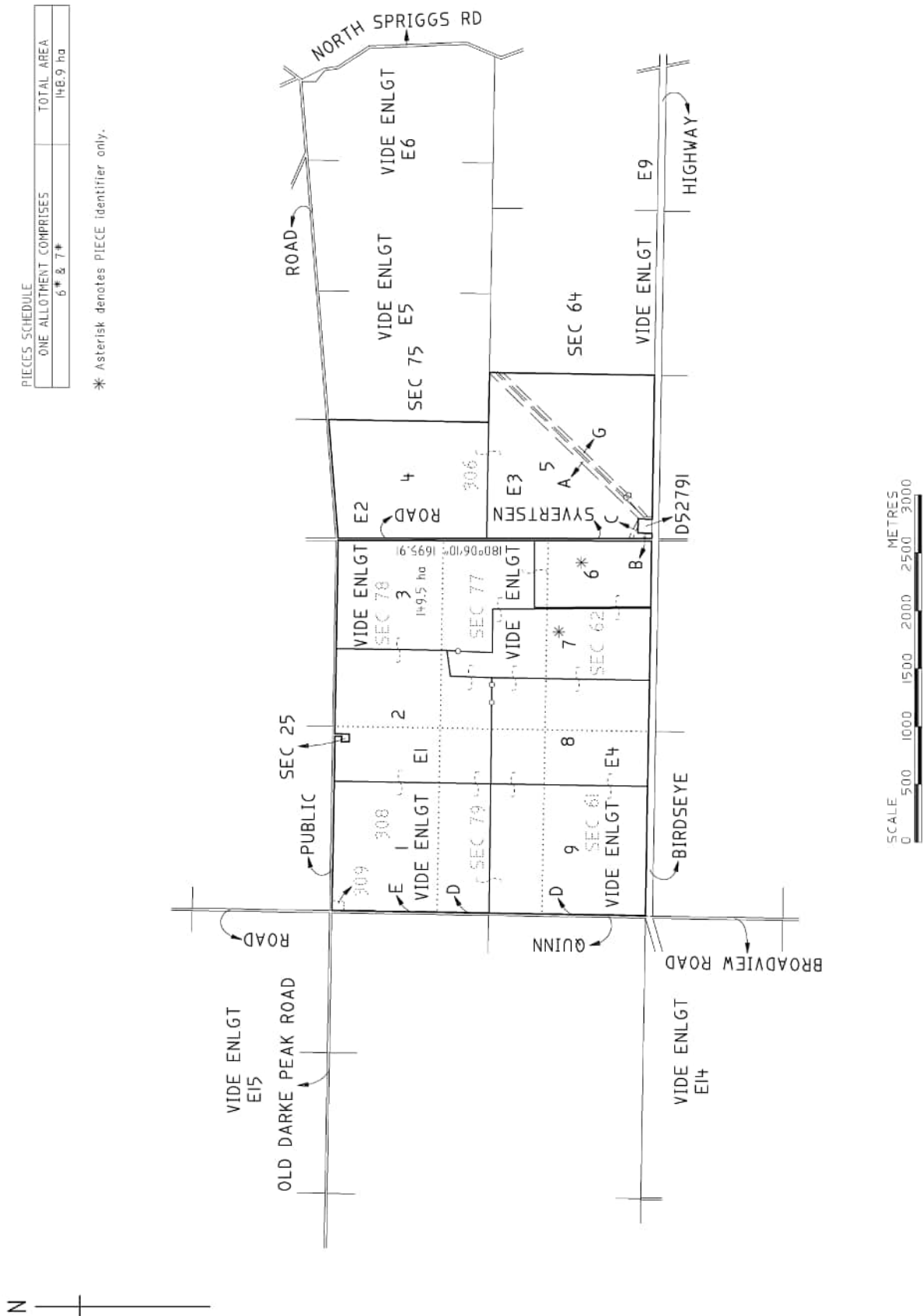



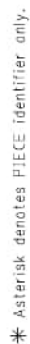

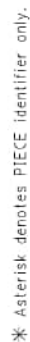

\* Asterisk denotes PIECE Identifier only.

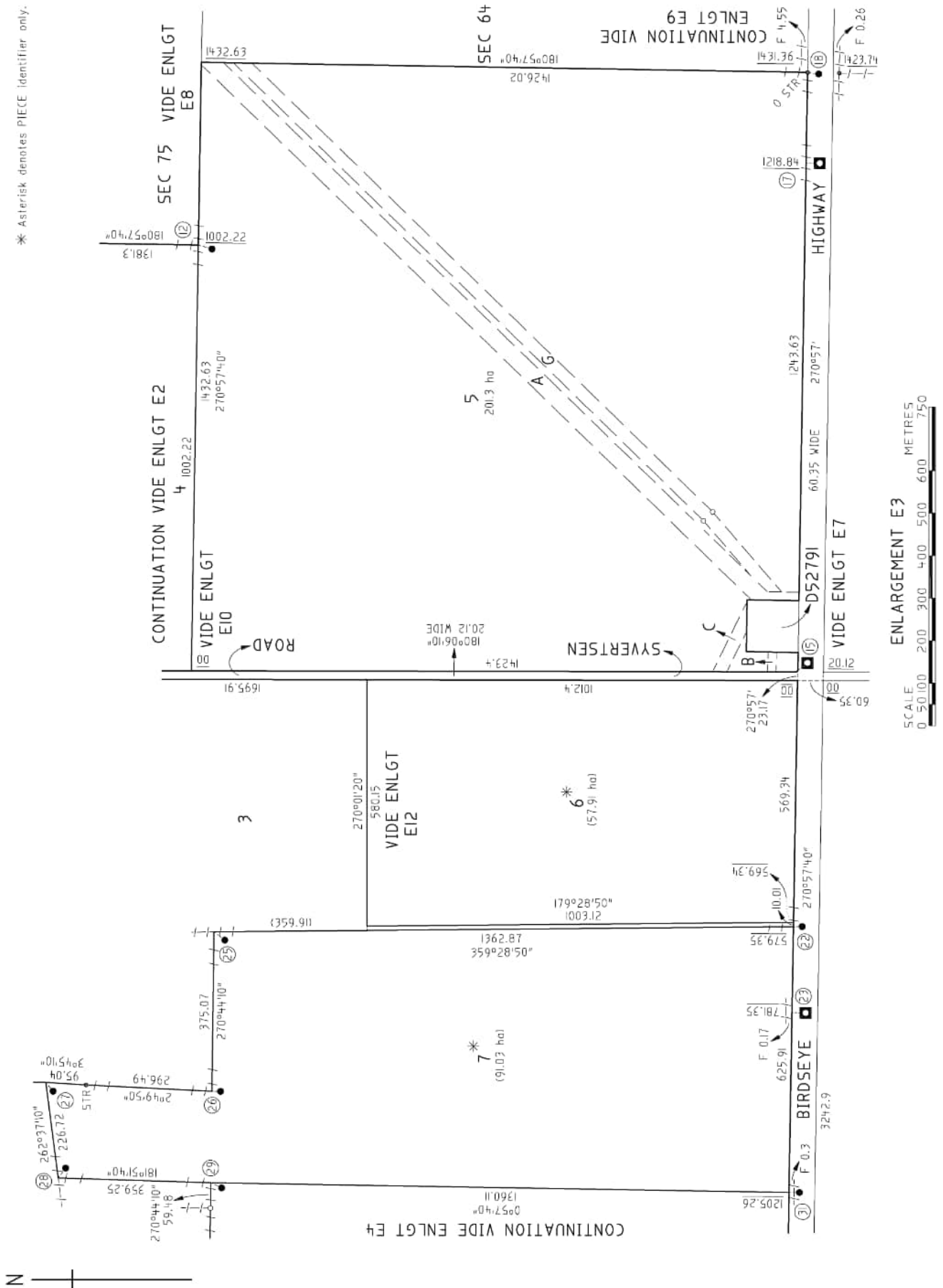

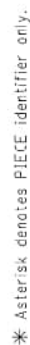

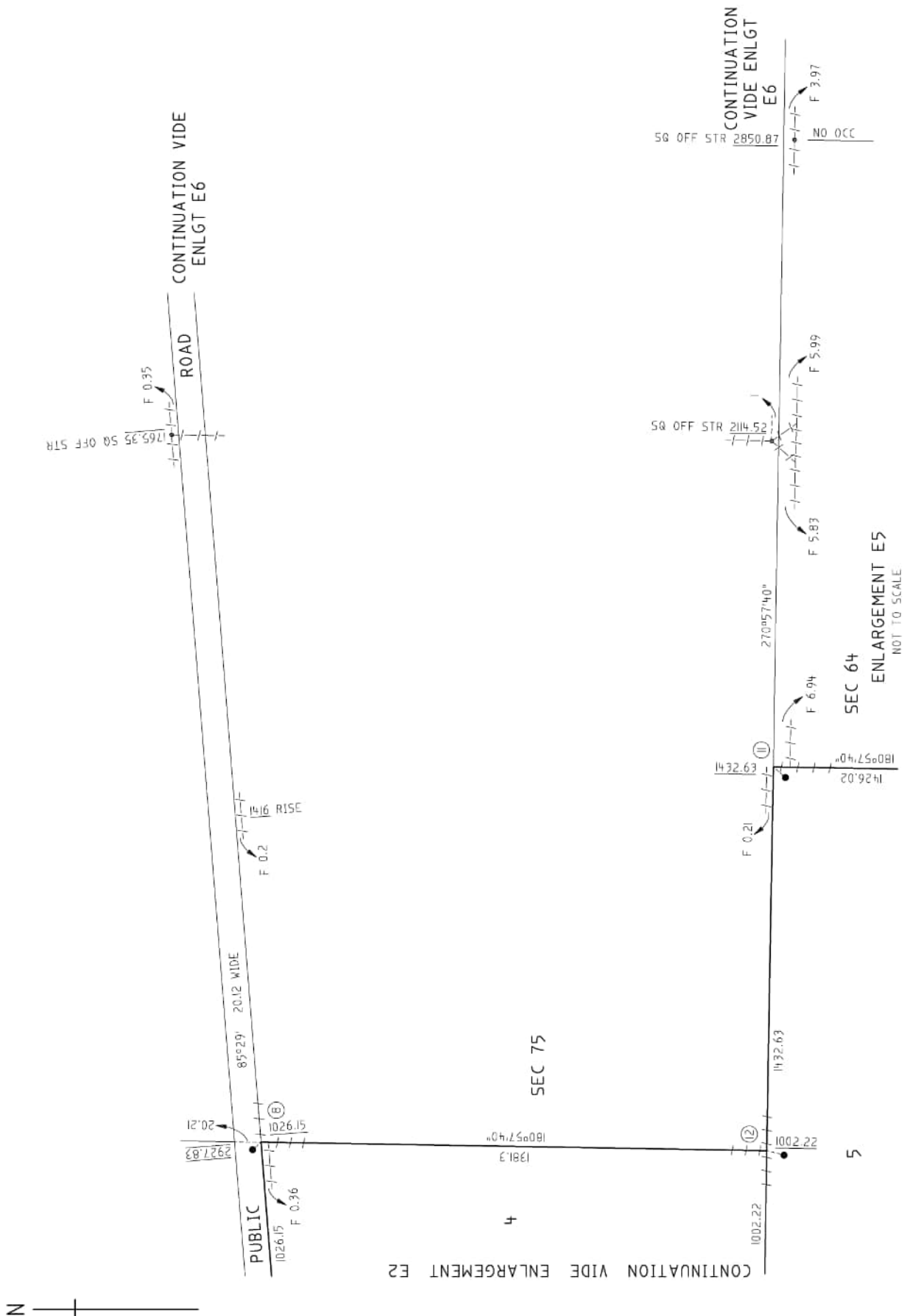

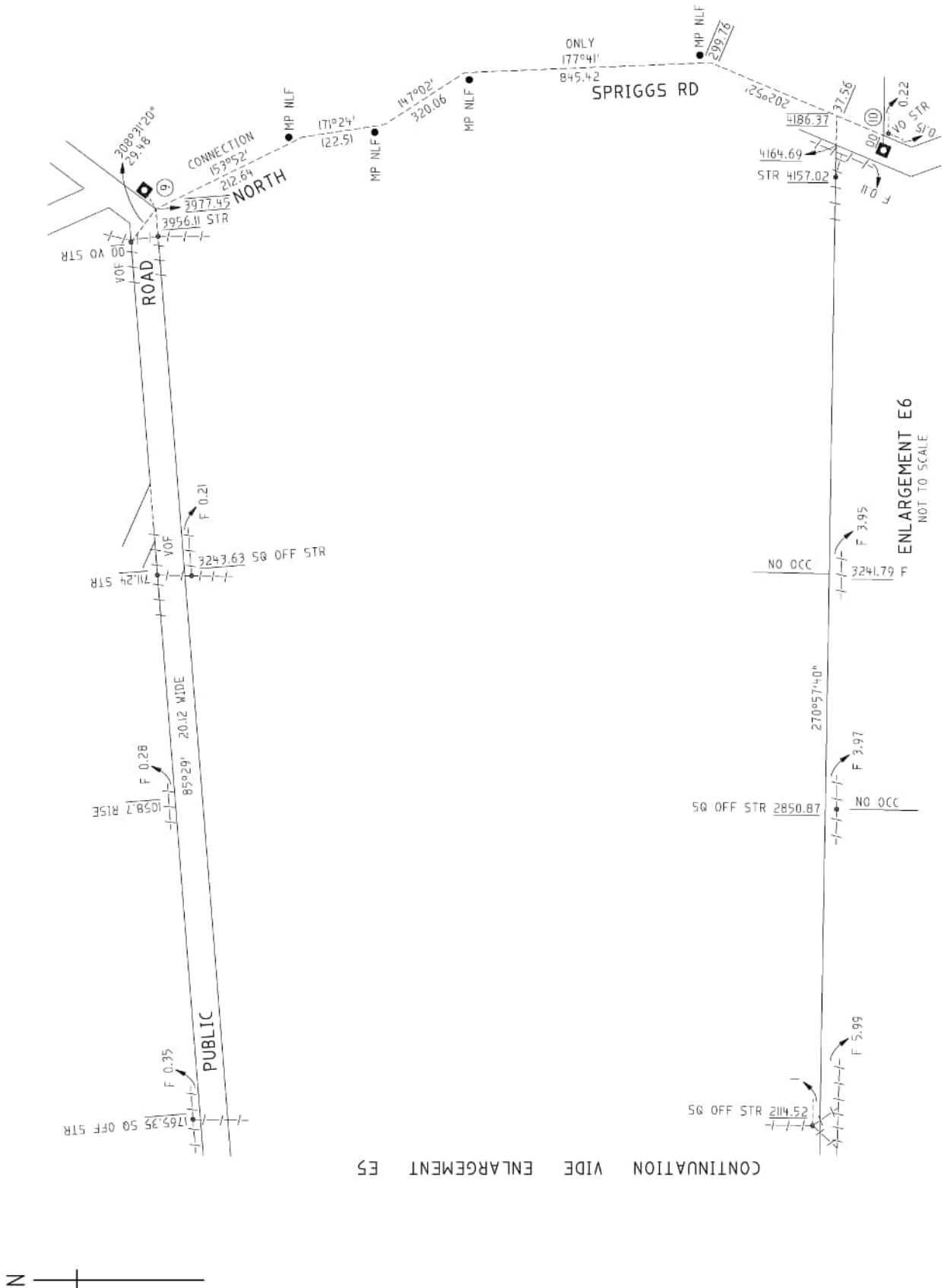

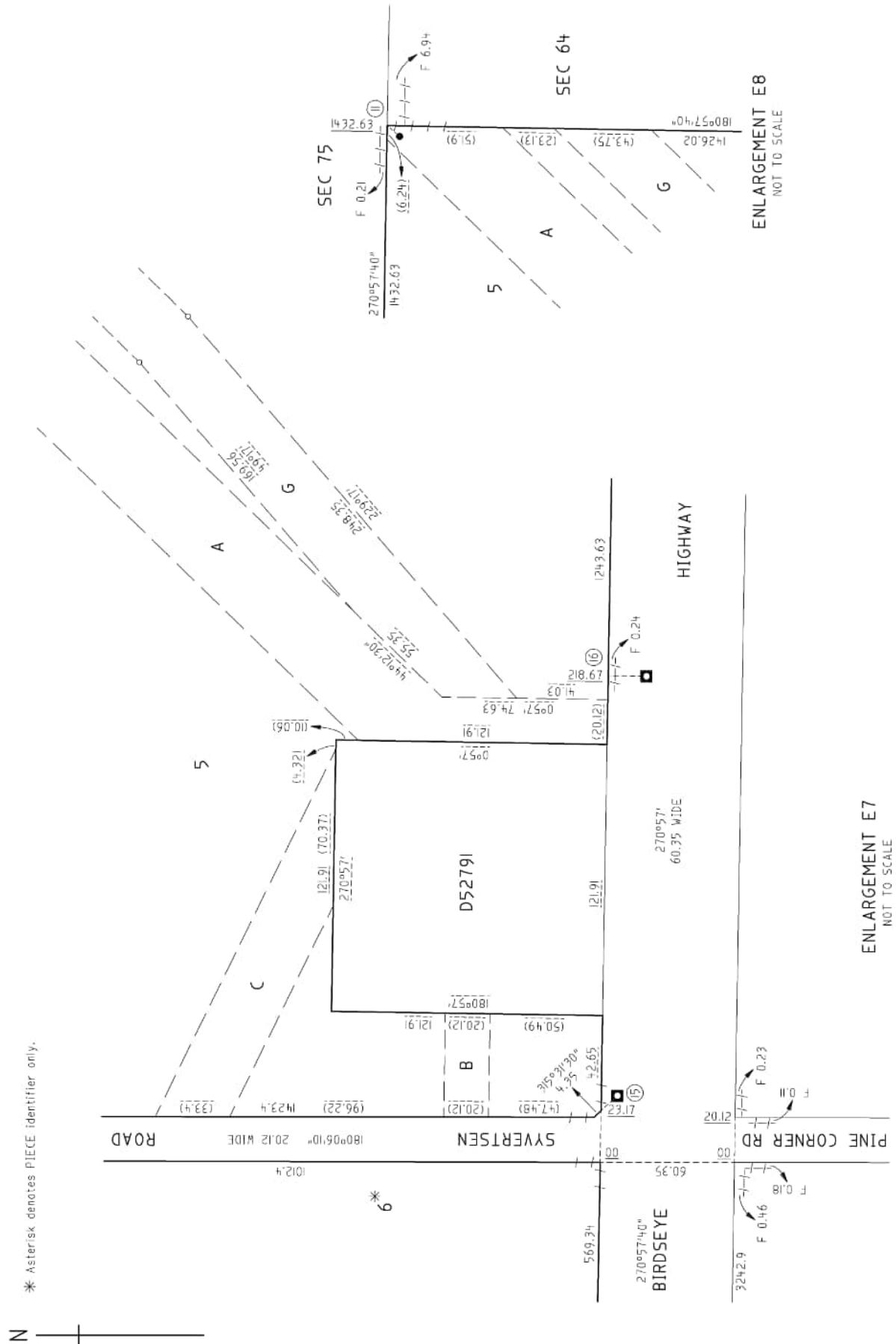

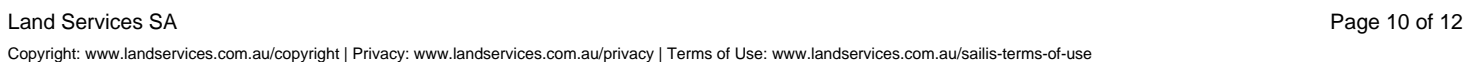





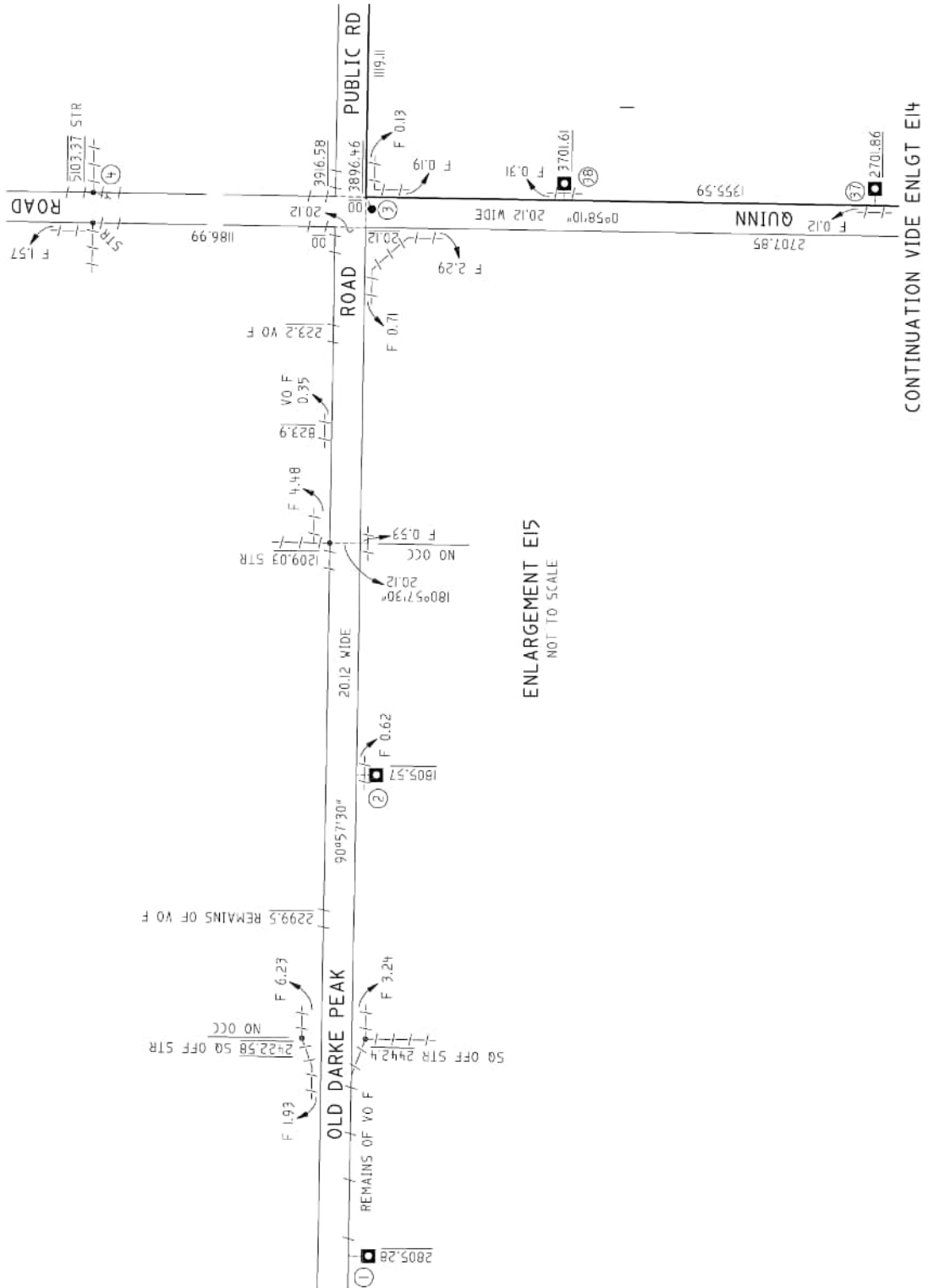

REAL PROPERTY ACT, 1886



South Australia

The Registrar-General certifies that this Title Register Search displays the records maintained in the Register Book and other notations at the time of searching.



## Certificate of Title - Volume 6087 Folio 163

**Parent Title(s)** CT 5943/665**Creating Dealing(s)** RTC 11650015**Title Issued** 29/11/2011**Edition** 4**Edition Issued**

23/06/2020

## Estate Type

FEE SIMPLE

## Registered Proprietor

BM & L HARRIS NOMINEES PTY. LTD. (ACN: 637 898 367)  
OF PO BOX 61 CLEVE SA 5640

## Description of Land

ALLOTMENT 4 DEPOSITED PLAN 86447  
IN THE AREA NAMED CLEVE  
HUNDRED OF YADNARIE

## Easements

NIL

## Schedule of Dealings

**Dealing Number** **Description**

13318539 MORTGAGE TO WESTPAC BANKING CORPORATION (ACN: 007 457 141)

## Notations

**Dealings Affecting Title** NIL**Priority Notices** NIL**Notations on Plan** NIL**Registrar-General's Notes** NIL**Administrative Interests** NIL

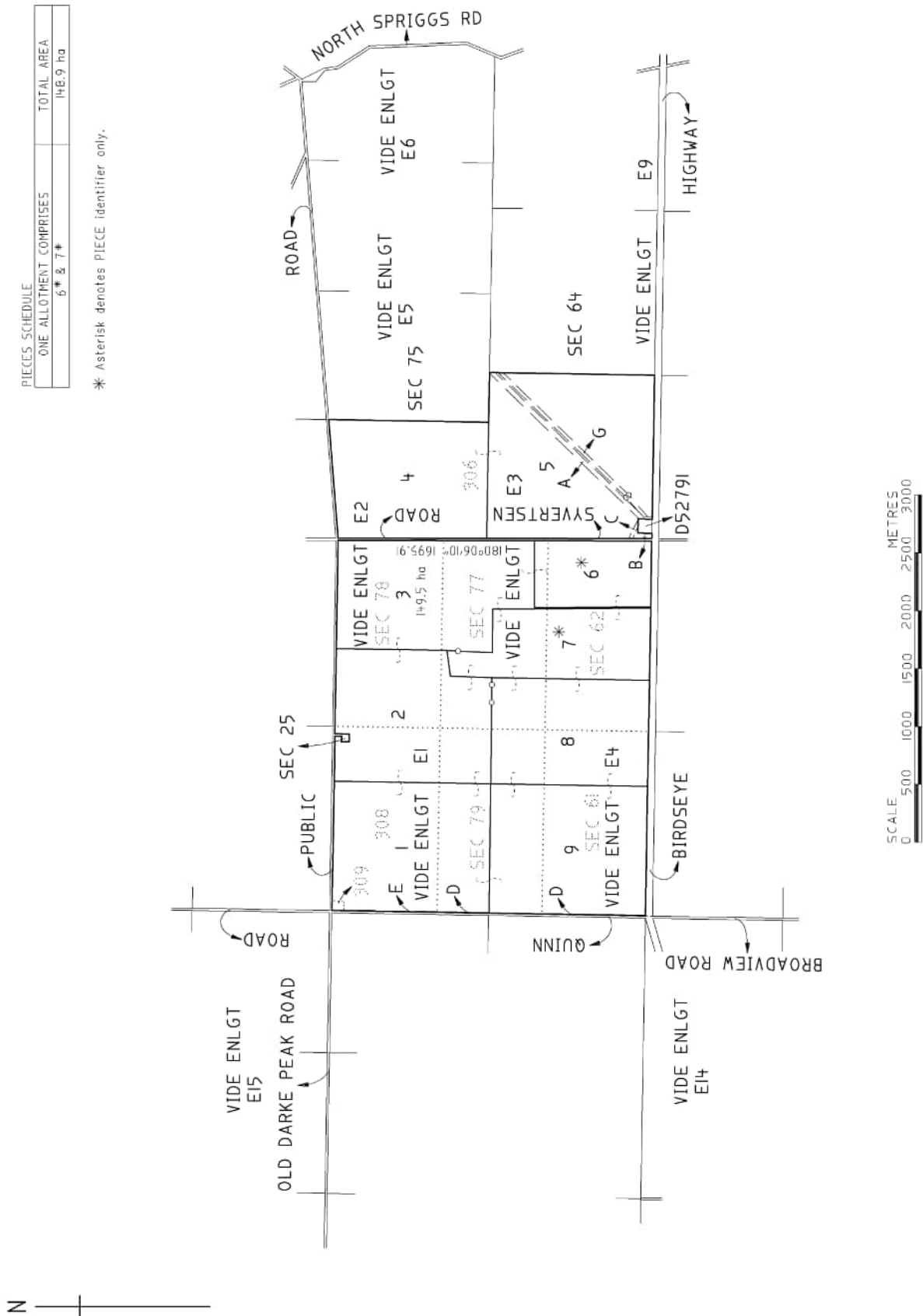

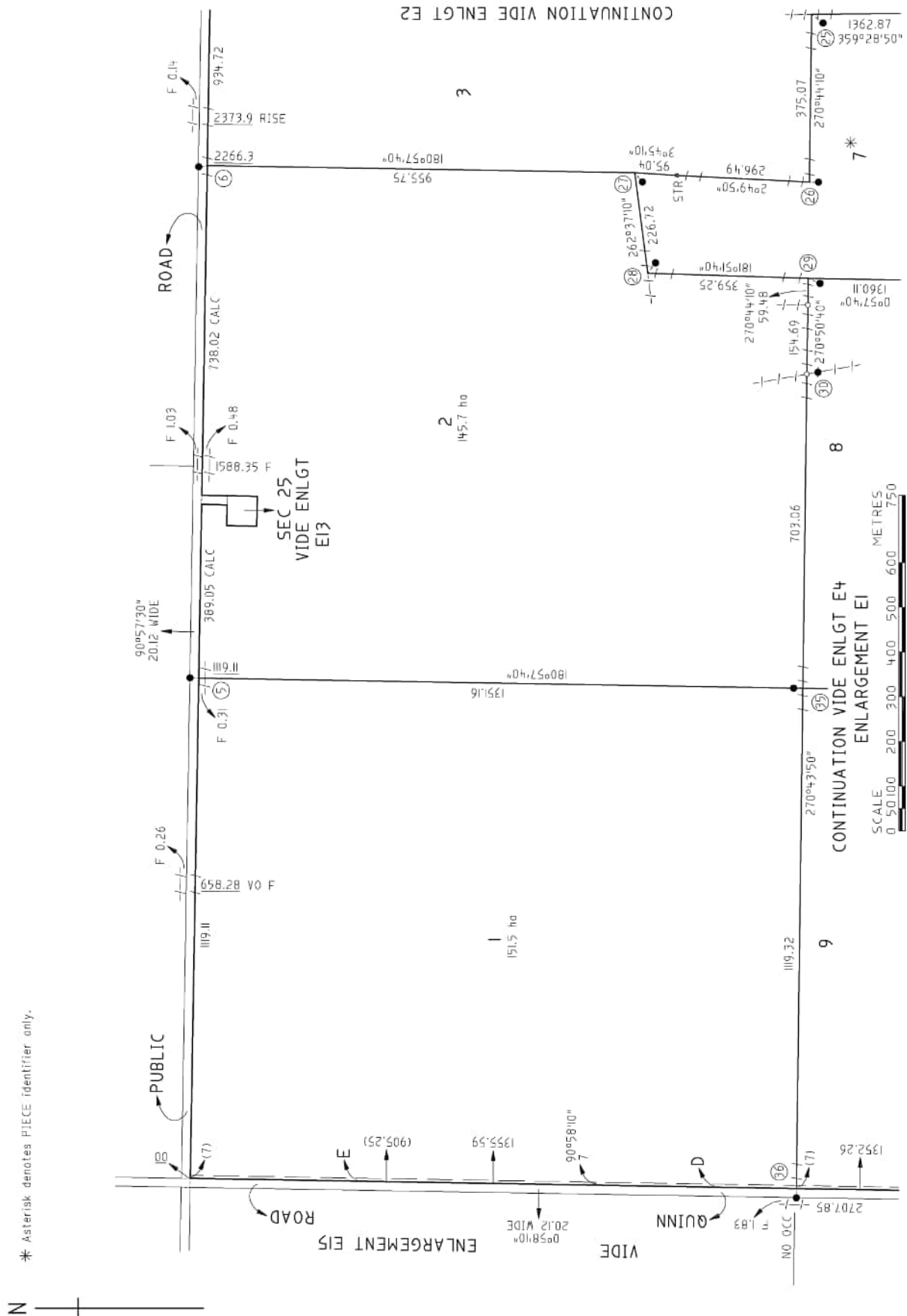

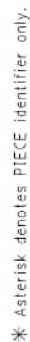

\* Asterisk denotes PIECE Identifier only.

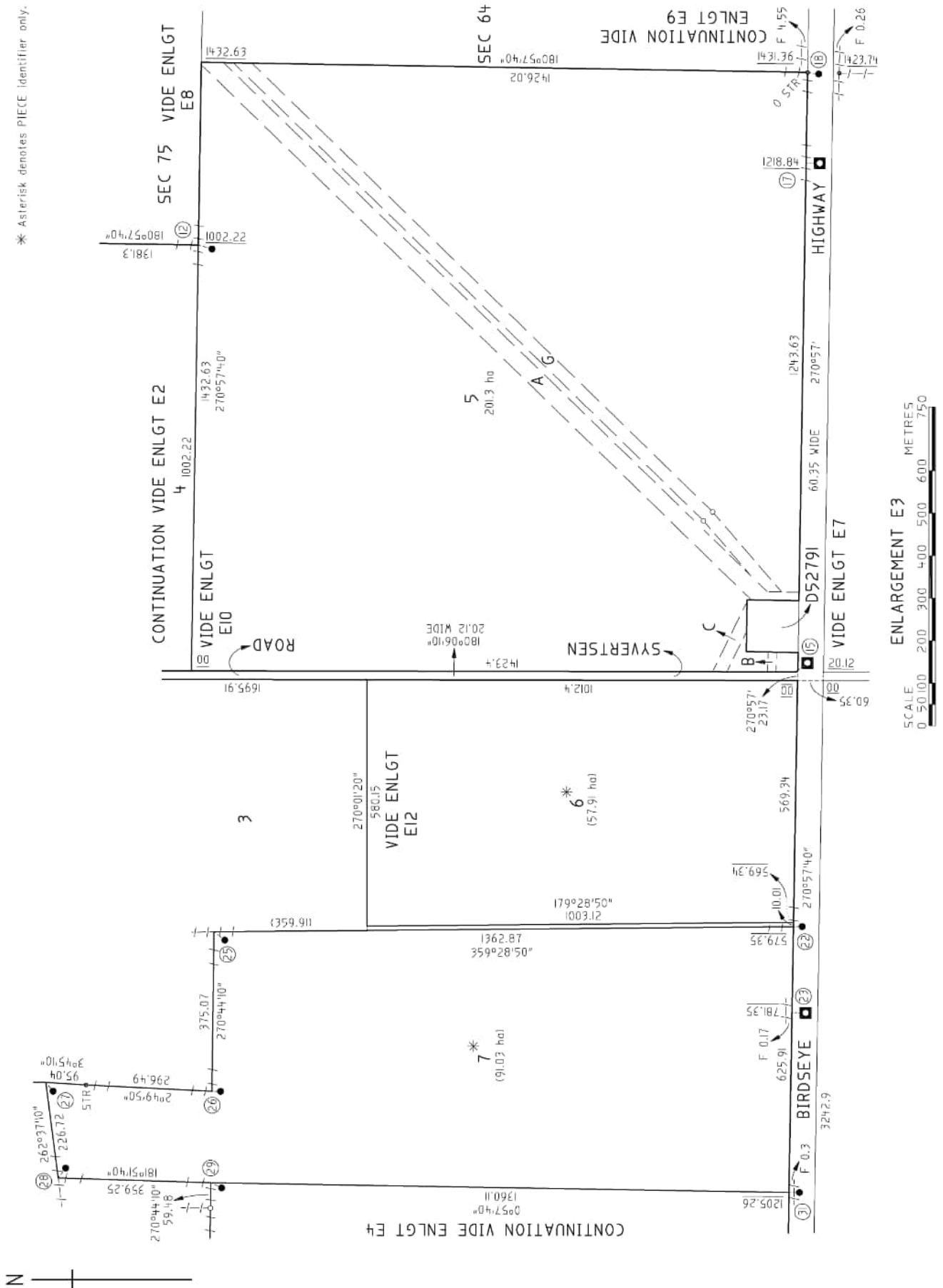

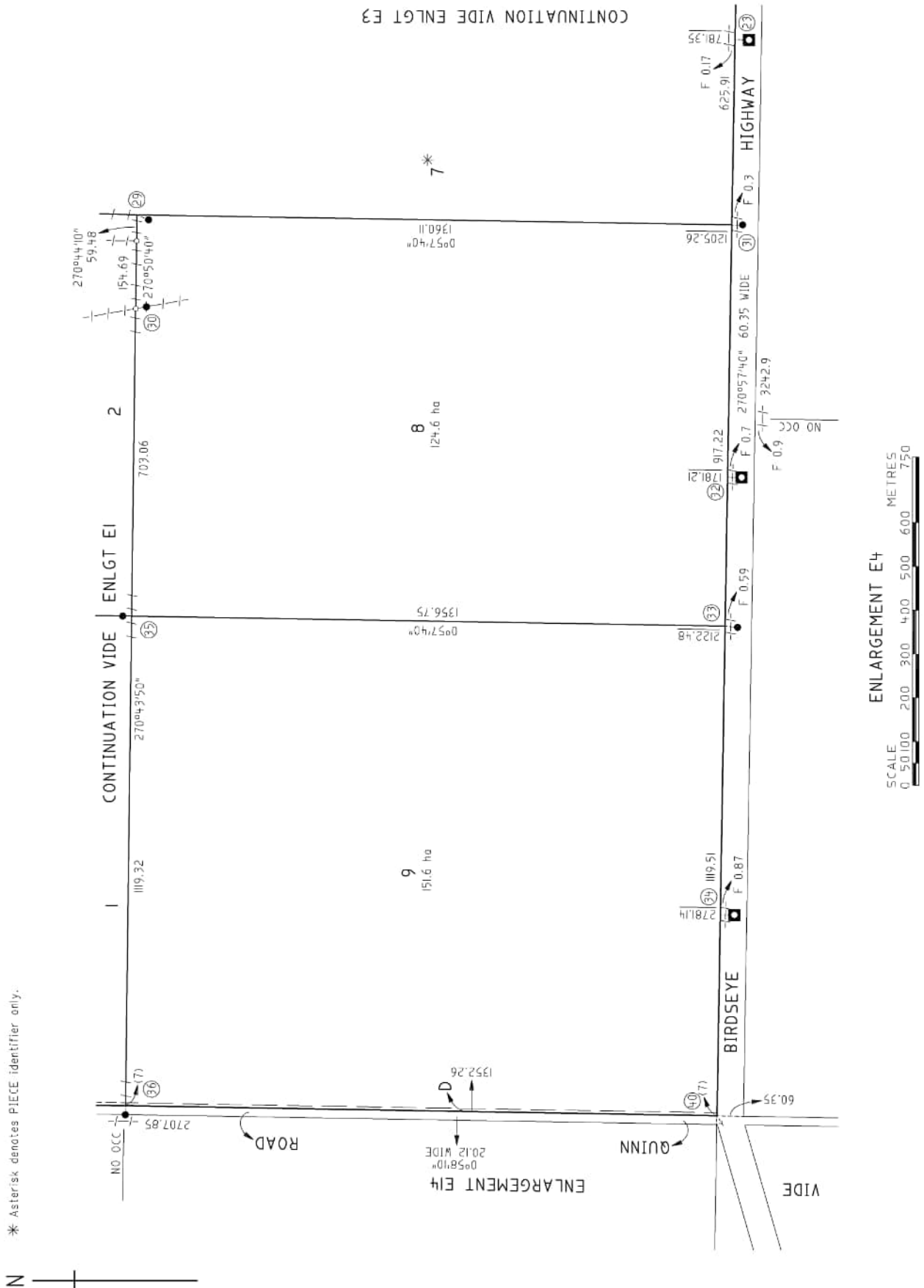



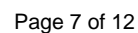

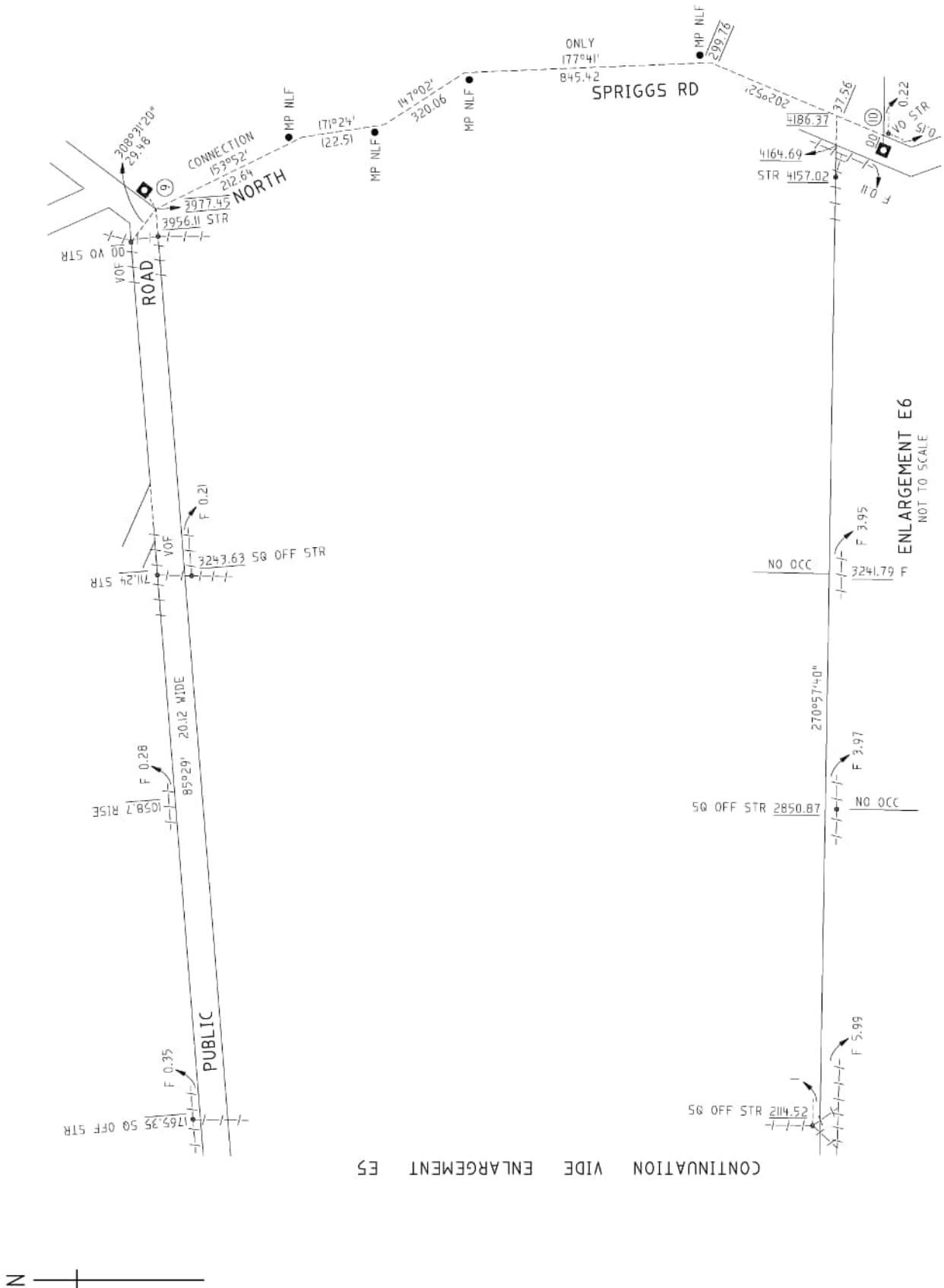

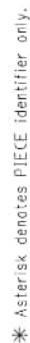





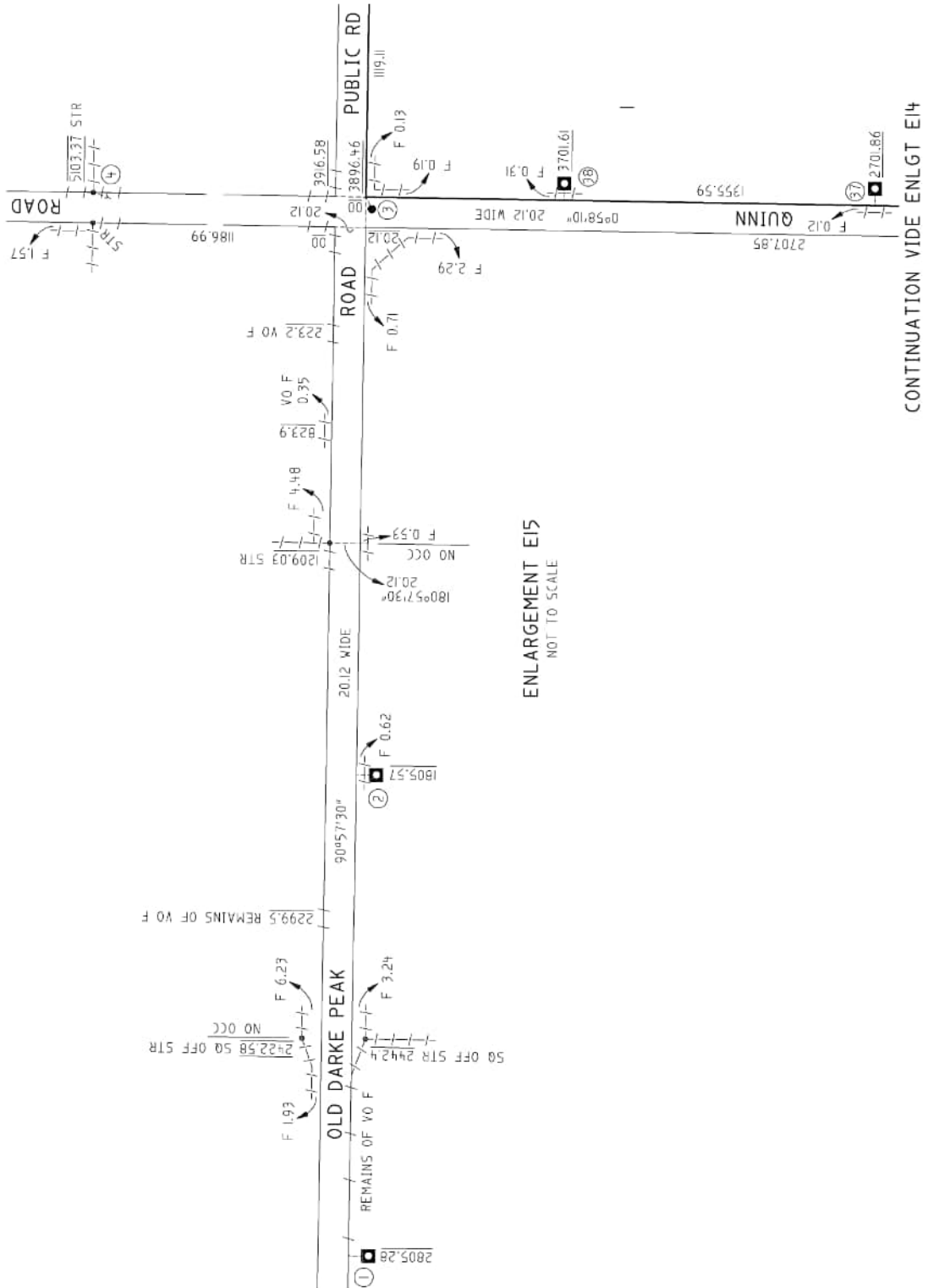

REAL PROPERTY ACT, 1886



The Registrar-General certifies that this Title Register Search displays the records maintained in the Register Book and other notations at the time of searching.



## Certificate of Title - Volume 6093 Folio 304

Parent Title(s) CT 5780/227, CT 5932/997

Creating Dealing(s) RTC 11730808

Title Issued 18/04/2012 Edition 2 Edition Issued 23/01/2013

## Estate Type

FEE SIMPLE

## Registered Proprietor

PAUL DAMIAN DOLLING  
TONIETTE DOLLING  
OF RUDALL SA 5642  
WITH NO SURVIVORSHIP

## Description of Land

ALLOTMENT 400 DEPOSITED PLAN 88834  
IN THE AREAS NAMED CAMPOONA AND KIELPA  
HUNDREDS OF CAMPOONA AND SMEATON

## Easements

SUBJECT TO CERTAIN RIGHT(S) AND LIBERTIES OVER THE LAND MARKED A (AS 4005939)

## Schedule of Dealings

Dealing Number	Description
11874275	MORTGAGE TO RABOBANK AUSTRALIA LTD.

## Notations

Dealings Affecting Title	NIL
Priority Notices	NIL
Notations on Plan	NIL
Registrar-General's Notes	NIL
Administrative Interests	NIL

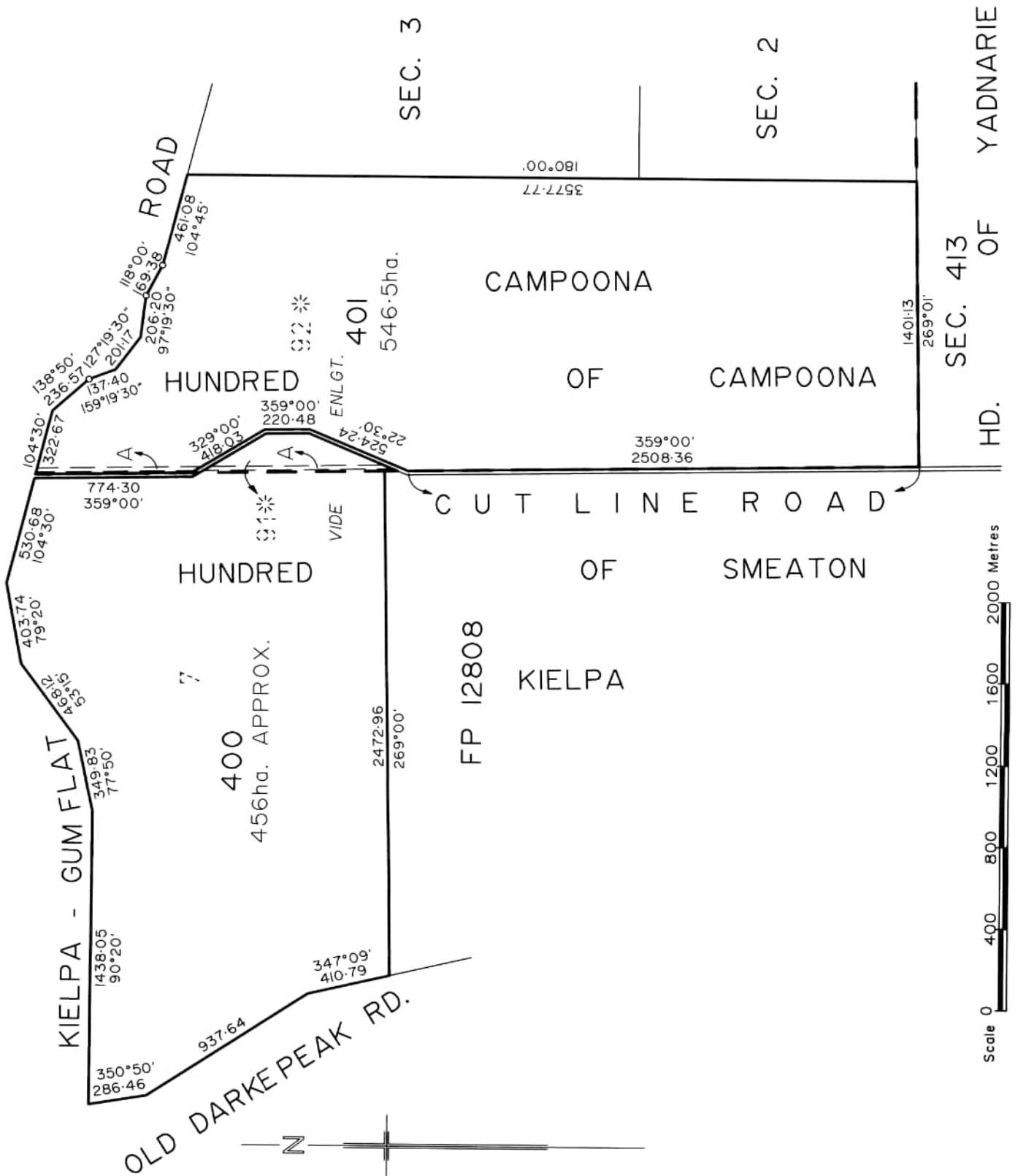



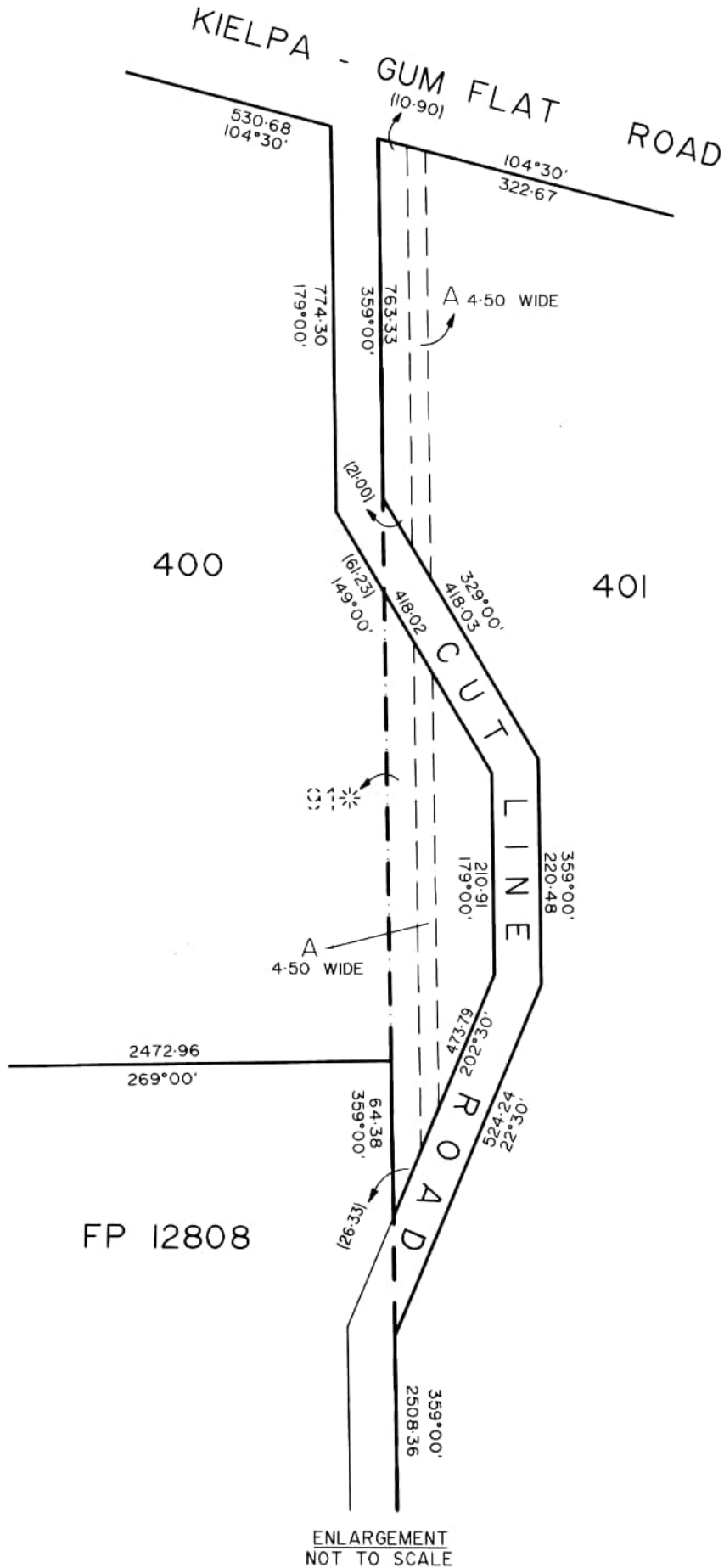

REAL PROPERTY ACT, 1886



South Australia

The Registrar-General certifies that this Title Register Search displays the records maintained in the Register Book and other notations at the time of searching.



## Certificate of Title - Volume 6093 Folio 305

Parent Title(s) CT 5780/227

Creating Dealing(s) RTC 11730808

Title Issued 18/04/2012

Edition 1

Edition Issued

18/04/2012

## Estate Type

FEE SIMPLE

## Registered Proprietor

BJ & TR BEINKE PTY. LTD. (ACN: 135 659 228)  
OF PO BOX 244 CLEVE SA 5640

## Description of Land

ALLOTMENT 401 DEPOSITED PLAN 88834  
IN THE AREA NAMED CAMPOONA  
HUNDREDS OF CAMPOONA AND SMEATON

## Easements

SUBJECT TO CERTAIN RIGHT(S) AND LIBERTIES OVER THE LAND MARKED A (AS 4005939)

## Schedule of Dealings

Dealing Number	Description
11149657	MORTGAGE TO RABOBANK AUSTRALIA LTD.

## Notations

Dealings Affecting Title NIL

Priority Notices NIL

Notations on Plan NIL

Registrar-General's Notes NIL

Administrative Interests NIL

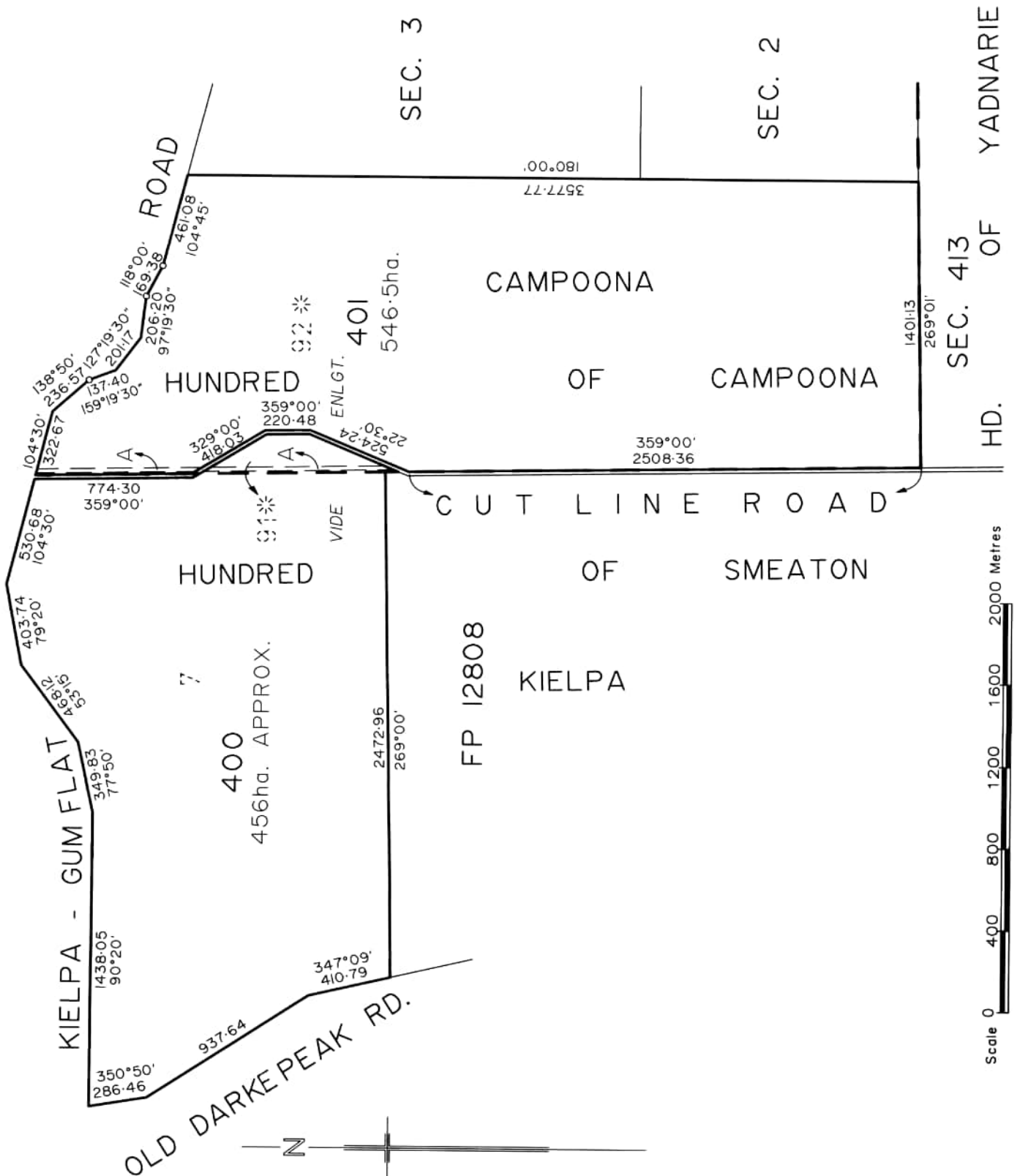

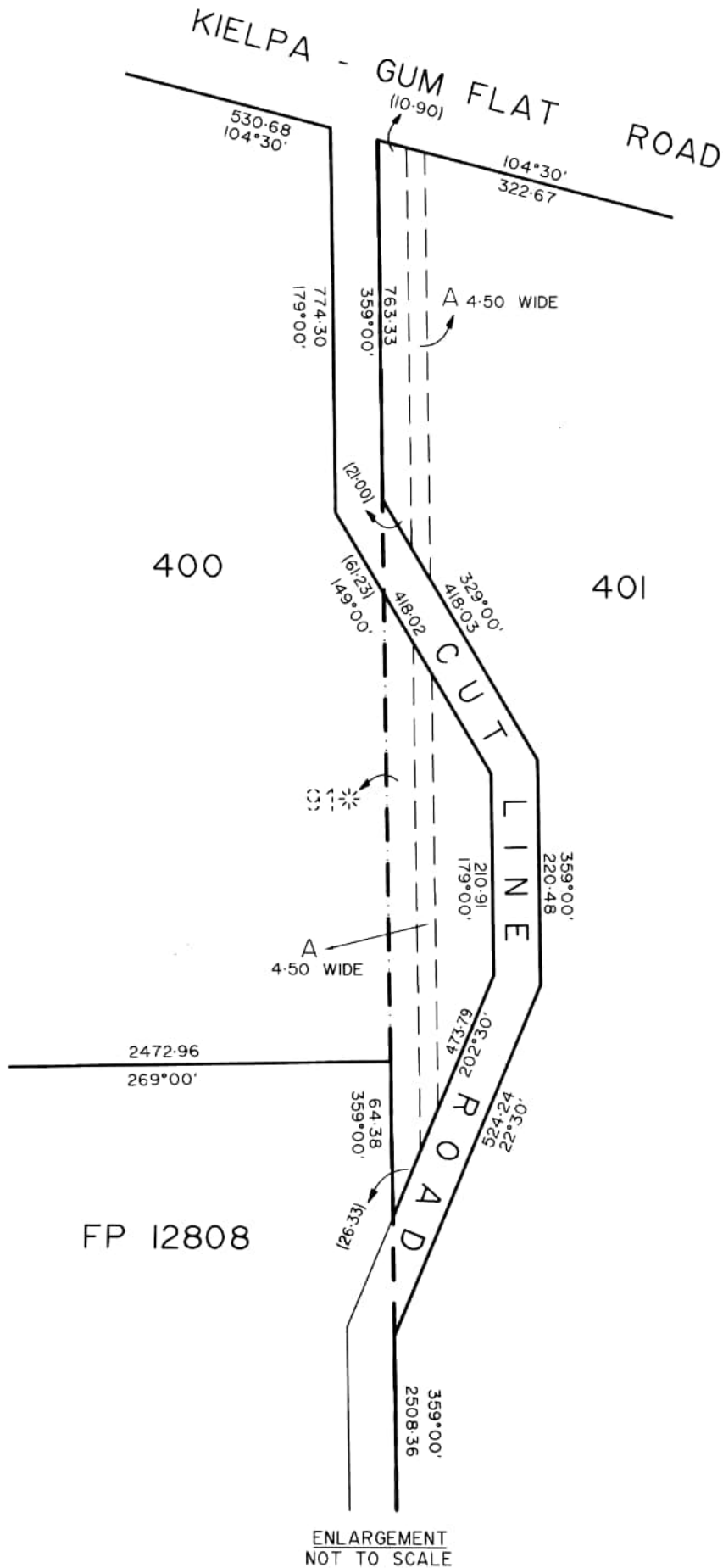

REAL PROPERTY ACT, 1886



South Australia

The Registrar-General certifies that this Title Register Search displays the records maintained in the Register Book and other notations at the time of searching.



## Certificate of Title - Volume 6197 Folio 361

Parent Title(s) CT 6093/50

Creating Dealing(s) TG 12766652

Title Issued 28/09/2017 Edition 2 Edition Issued 17/07/2019

## Estate Type

FEE SIMPLE

## Registered Proprietor

BRADLEY WAYNE DRECKOW  
LOUISE KATE DRECKOW  
OF PO BOX 30 CLEVE SA 5640  
WITH NO SURVIVORSHIP

## Description of Land

SECTION 414  
HUNDRED OF YADNARIE  
IN THE AREA NAMED CLEVE

## Easements

SUBJECT TO EASEMENT(S) OVER THE LAND MARKED E TO TRANSMISSION LESSOR CORPORATION OF 1 UNDIVIDED 2ND PART (SUBJECT TO LEASE 9061500) AND ELECTRANET PTY. LTD. OF 1 UNDIVIDED 2ND PART (TG 12766652)

SUBJECT TO EASEMENT(S) OVER THE LAND MARKED K TO TRANSMISSION LESSOR CORPORATION OF 1 UNDIVIDED 2ND PART (SUBJECT TO LEASE 9061500) AND ELECTRANET PTY. LTD. OF 1 UNDIVIDED 2ND PART (T 2860573)

SUBJECT TO EASEMENT(S) OVER THE LAND MARKED L TO ELECTRANET PTY. LTD. (TG 10173402)

SUBJECT TO EASEMENT(S) OVER THE LAND MARKED M (TG 11723434)

## Schedule of Dealings

Dealing Number	Description
12629474	MORTGAGE TO BENDIGO & ADELAIDE BANK LTD. (ACN: 068 049 178)
12626289	MORTGAGE TO LEIGH DAVID DRECKOW AND KAYLENE JOY DRECKOW AS JOINT TENANTS

## Notations

Dealings Affecting Title	NIL
Priority Notices	NIL
Notations on Plan	NIL
Registrar-General's Notes	NIL
Administrative Interests	NIL

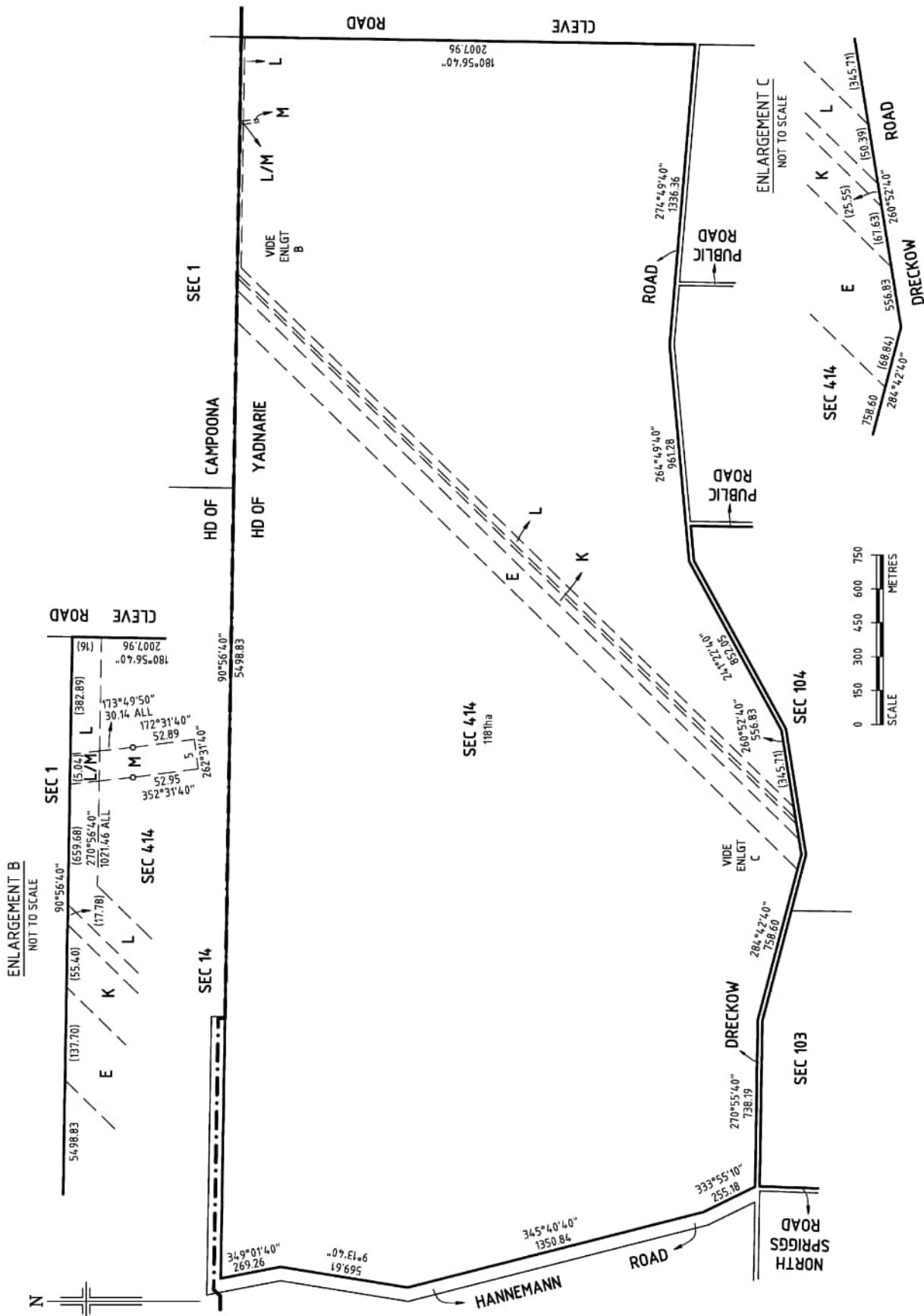

REAL PROPERTY ACT, 1886



South Australia

The Registrar-General certifies that this Title Register Search displays the records maintained in the Register Book and other notations at the time of searching.



## Certificate of Title - Volume 5614 Folio 632

Parent Title(s) CL 676/91, CL 1299/2  
Creating Dealing(s) RLG 8604289  
Title Issued 14/01/1999 Edition 2 Edition Issued 03/05/2006

## Estate Type

FEE SIMPLE

## Registered Proprietor

KENROW HOLDINGS PTY. LTD. (ACN: 007 743 517)  
OF 217 FULLARTON ROAD EASTWOOD SA 5063

## Description of Land

SECTIONS 93, 105, 415 AND 416  
HUNDRED OF YADNARIE  
IN THE AREA NAMED CLEVE

## Easements

NIL

## Schedule of Dealings

Dealing Number	Description
10440895	MORTGAGE TO AUSTRALIA & NEW ZEALAND BANKING GROUP LTD.
13465690	MORTGAGE TO REGIONAL INVESTMENT CORPORATION

## Notations

Dealings Affecting Title	NIL
Priority Notices	NIL
Notations on Plan	NIL
Registrar-General's Notes	NIL
Administrative Interests	NIL

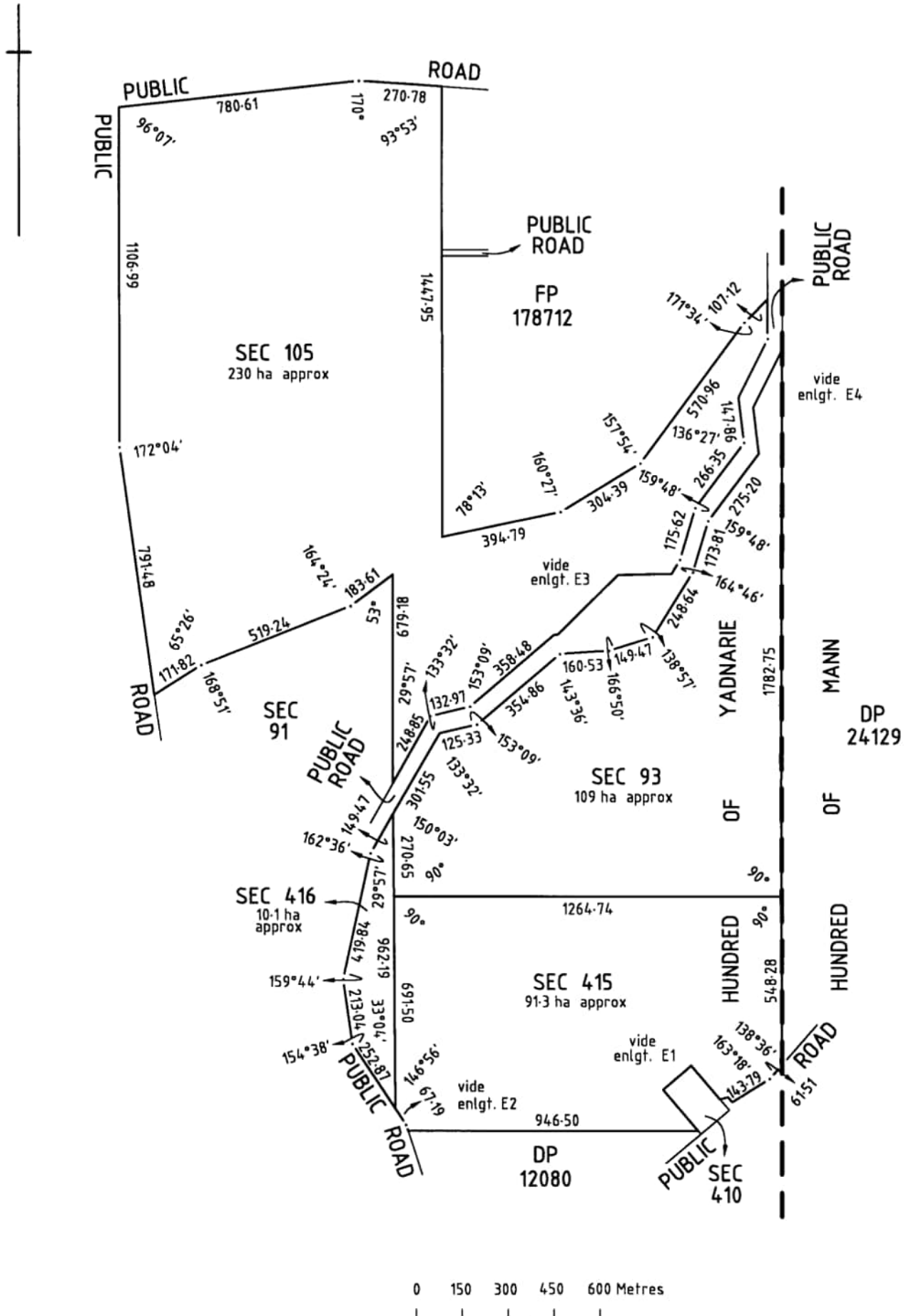



**ENLARGEMENT E4**  
(NOT TO SCALE)

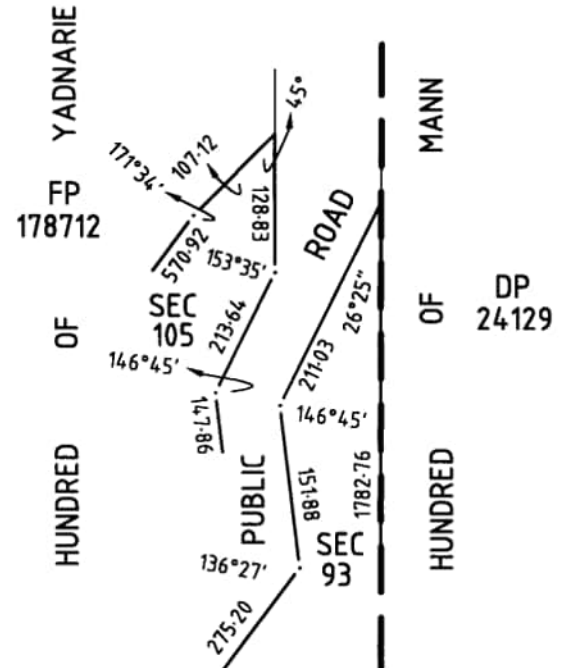

**ENLARGEMENT E3**  
(NOT TO SCALE)

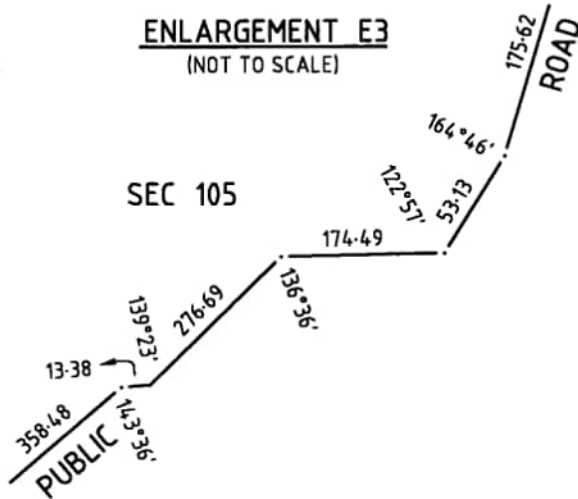

**ENLARGEMENT E1**  
(NOT TO SCALE)

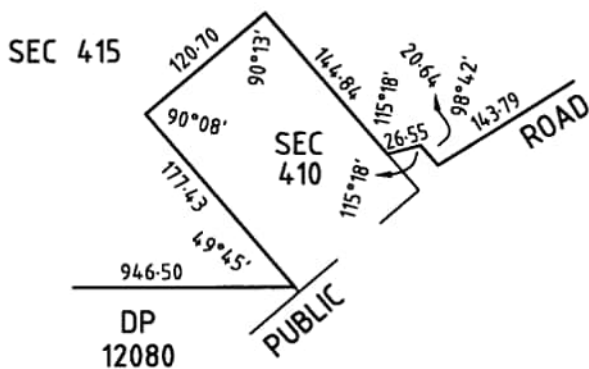

**ENLARGEMENT E2**  
(NOT TO SCALE)



REAL PROPERTY ACT, 1886



The Registrar-General certifies that this Title Register Search displays the records maintained in the Register Book and other notations at the time of searching.



## Certificate of Title - Volume 5962 Folio 98

**Parent Title(s)** CL 516/112, CL 646/108

**Creating Dealing(s)** RLG 10416417

**Title Issued** 11/04/2006 **Edition** 3 **Edition Issued** 01/04/2009

## Estate Type

FEE SIMPLE

## Registered Proprietor

THOMAS RAY WARDLE  
MARILYN RUTH WARDLE  
OF PO BOX 1320 CRYSTAL BROOK SA 5523  
WITH NO SURVIVORSHIP

## Description of Land

SECTIONS 458 AND 466  
HUNDRED OF YADNARIE  
IN THE AREA NAMED RUDALL

## Easements

SUBJECT TO CERTAIN RIGHT(S) AND LIBERTIES OVER THE LAND MARKED A (AS 3811451)

## Schedule of Dealings

Dealing Number	Description
3157918	LEASE COMMENCING ON 18/9/1970 AND EXPIRING ON 17/9/2069 OF AN EASEMENT OVER PORTION (SUBJECT TO LEASE 8890000)
5028453	LEASE COMMENCING ON 16/12/1982 AND EXPIRING ON 15/12/2081 OF AN EASEMENT OVER PORTION AS TO THE SHARES SPECIFIED THEREIN (SUBJECT TO LEASE 9061500 OF THE INTEREST OF TRANSMISSION LESSOR CORPORATION)
11131116	MORTGAGE TO RABOBANK AUSTRALIA LTD.

## Notations

<b>Dealings Affecting Title</b>	NIL
<b>Priority Notices</b>	NIL
<b>Notations on Plan</b>	NIL
<b>Registrar-General's Notes</b>	NIL
<b>Administrative Interests</b>	NIL

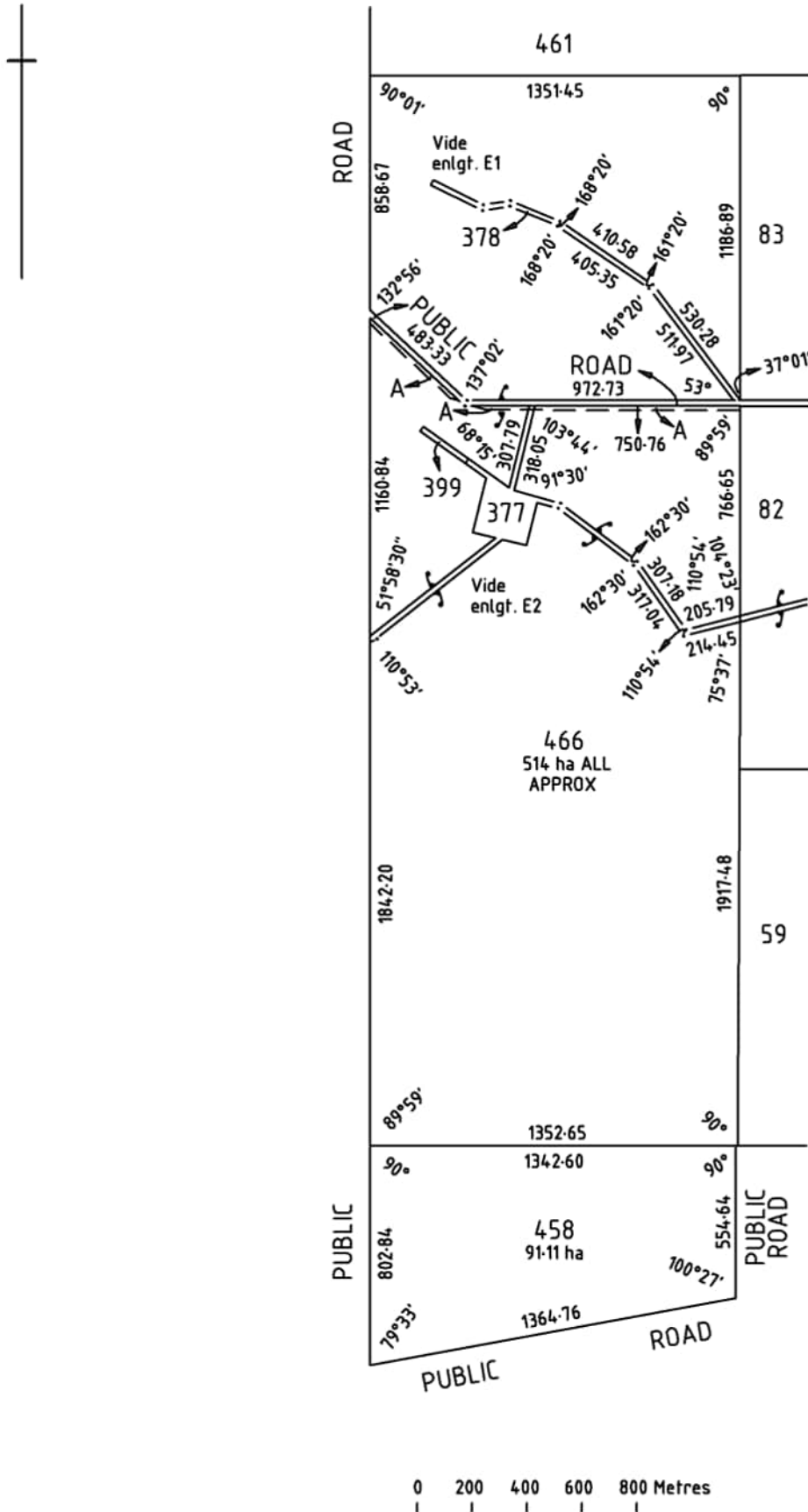

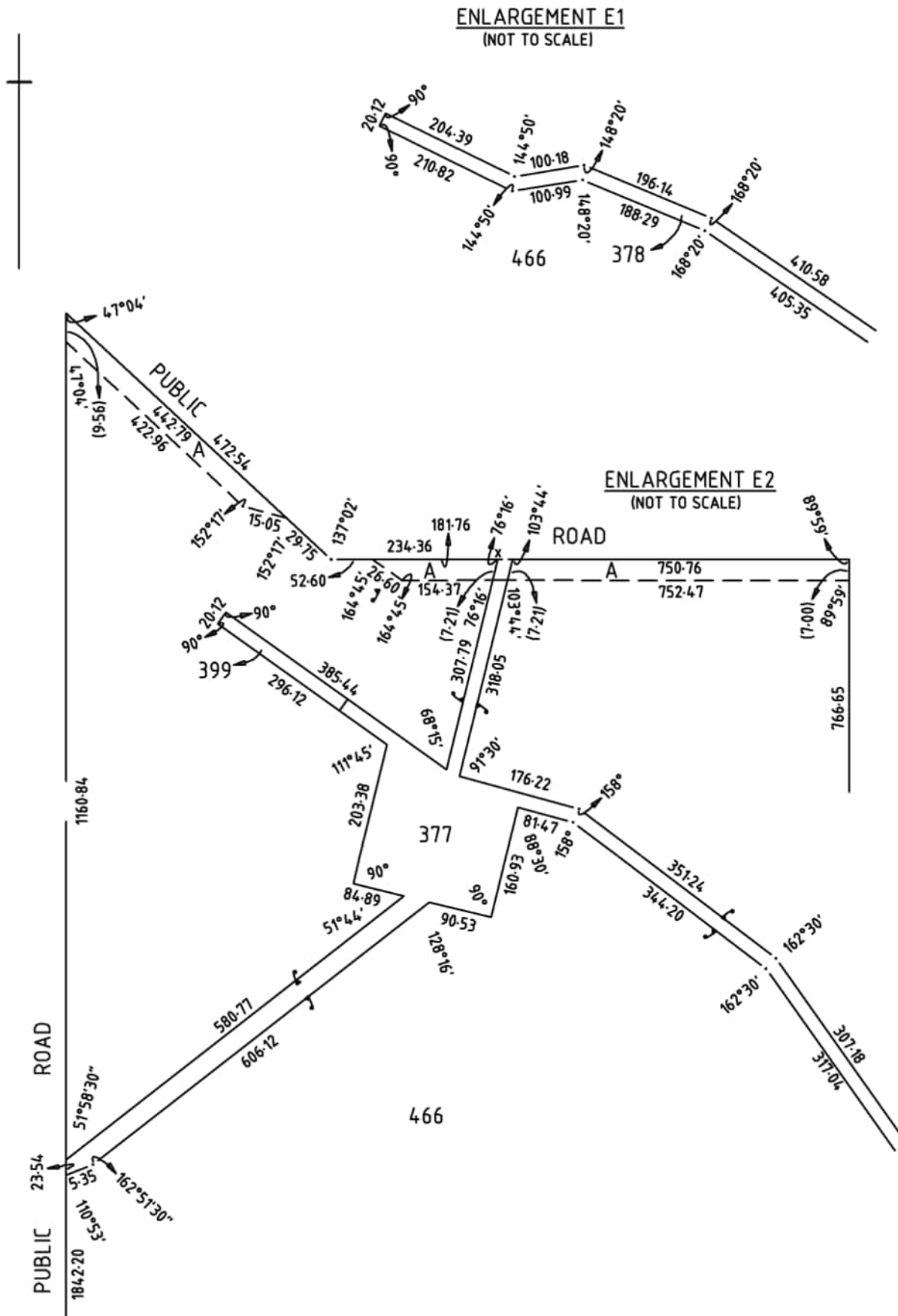

REAL PROPERTY ACT, 1886



South Australia

The Registrar-General certifies that this Title Register Search displays the records maintained in the Register Book and other notations at the time of searching.



## Certificate of Title - Volume 6277 Folio 54

Parent Title(s) CT 6173/412

Creating Dealing(s) TG 13876972

Title Issued 25/10/2022 Edition 1 Edition Issued 25/10/2022

## Estate Type

FEE SIMPLE

## Registered Proprietor

WARREN PATRICK QUINN  
JILLIAN DORIS QUINN  
OF 70 YADNARIE STREET CLEVE SA 5640  
WITH NO SURVIVORSHIP

## Description of Land

SECTIONS 94 AND 103  
HUNDRED OF YADNARIE  
IN THE AREA NAMED CLEVE

## Easements

SUBJECT TO EASEMENT(S) OVER PORTION OF SECTION 103 MARKED E ON F257134 TO TRANSMISSION LESSOR CORPORATION OF 1 UNDIVIDED 2ND PART (SUBJECT TO LEASE 9061500) AND ELECTRANET PTY. LTD. OF 1 UNDIVIDED 2ND PART (TG 12480223)

SUBJECT TO EASEMENT(S) OVER PORTION OF SECTION 103 MARKED L ON F257134 TO DISTRIBUTION LESSOR CORPORATION (SUBJECT TO LEASE 8890000) (TG 13876972)

SUBJECT TO EASEMENT(S) WITH LIMITATIONS OVER PORTION OF SECTION 103 MARKED A ON F257134 TO TRANSMISSION LESSOR CORPORATION OF 1 UNDIVIDED 2ND PART (SUBJECT TO LEASE 9061500) AND ELECTRANET PTY. LTD. OF 1 UNDIVIDED 2ND PART EXPIRING ON 12/05/2066 (GU 2859403)

SUBJECT TO EASEMENT(S) OVER THE LAND MARKED C TO ELECTRANET PTY. LTD. (TG 10145614)

## Schedule of Dealings

Dealing Number	Description
12480226	MORTGAGE TO AUSTRALIA & NEW ZEALAND BANKING GROUP LTD. (ACN: 005 357 522)
13465691	MORTGAGE TO REGIONAL INVESTMENT CORPORATION

## Notations

Dealings Affecting Title	NIL
Priority Notices	NIL
Notations on Plan	NIL
Registrar-General's Notes	NIL
Administrative Interests	NIL

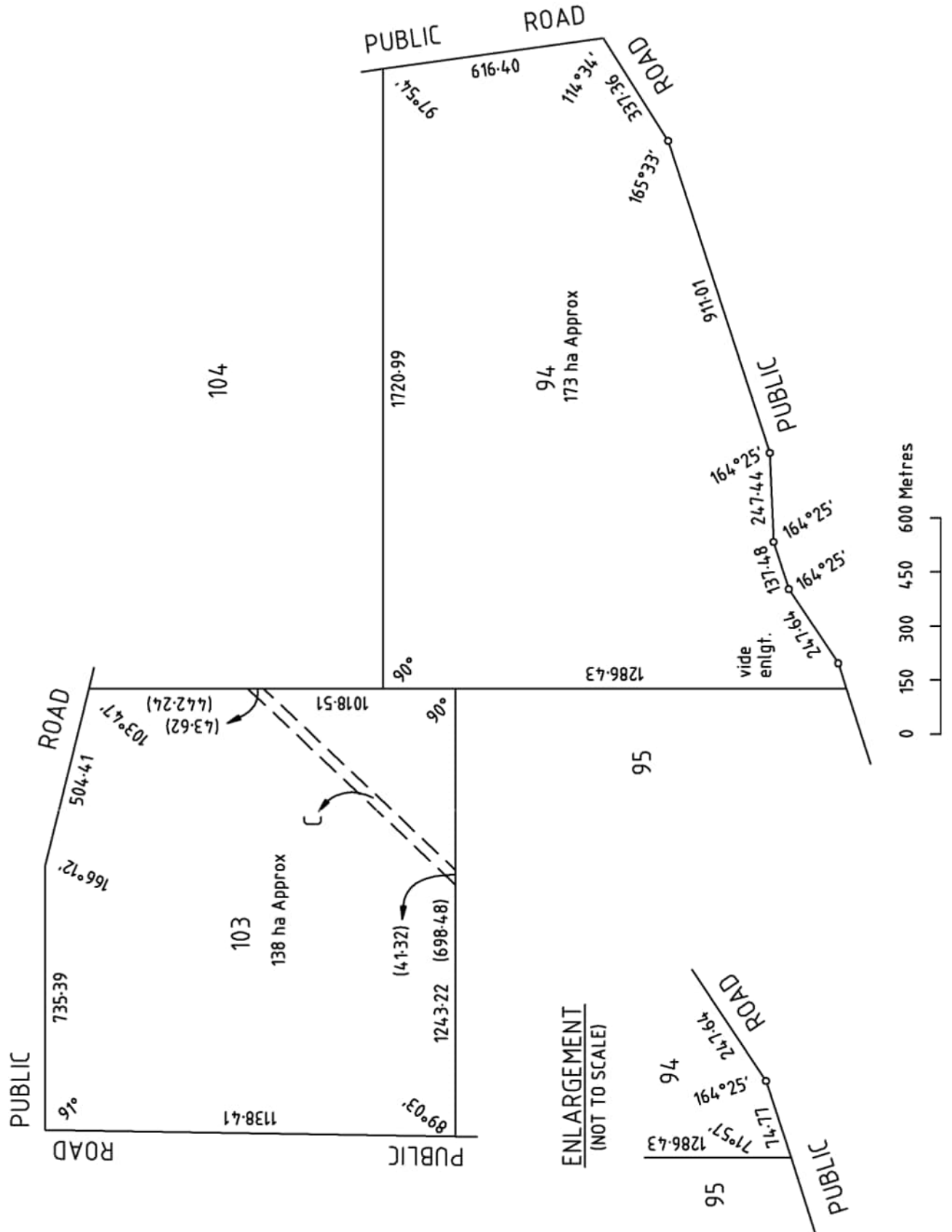

REAL PROPERTY ACT, 1886



The Registrar-General certifies that this Title Register Search displays the records maintained in the Register Book and other notations at the time of searching.



## Certificate of Title - Volume 5956 Folio 915

**Parent Title(s)** CL 581/119, CL 606/18  
**Creating Dealing(s)** RLG 10381105  
**Title Issued** 18/01/2006      **Edition** 3      **Edition Issued** 11/07/2014

## Estate Type

FEE SIMPLE

## Registered Proprietor

TANYA RAELENE BEINKE  
OF PO BOX 244 CLEVE SA 5640

## Description of Land

SECTION 1  
HUNDRED OF SMEATON  
IN THE AREA NAMED KIELPA

SECTION 461  
HUNDRED OF YADNARIE  
IN THE AREA NAMED RUDALL

## Easements

NIL

## Schedule of Dealings

NIL

## Notations

<b>Dealings Affecting Title</b>	NIL
<b>Priority Notices</b>	NIL
<b>Notations on Plan</b>	NIL
<b>Registrar-General's Notes</b>	NIL
<b>Administrative Interests</b>	NIL





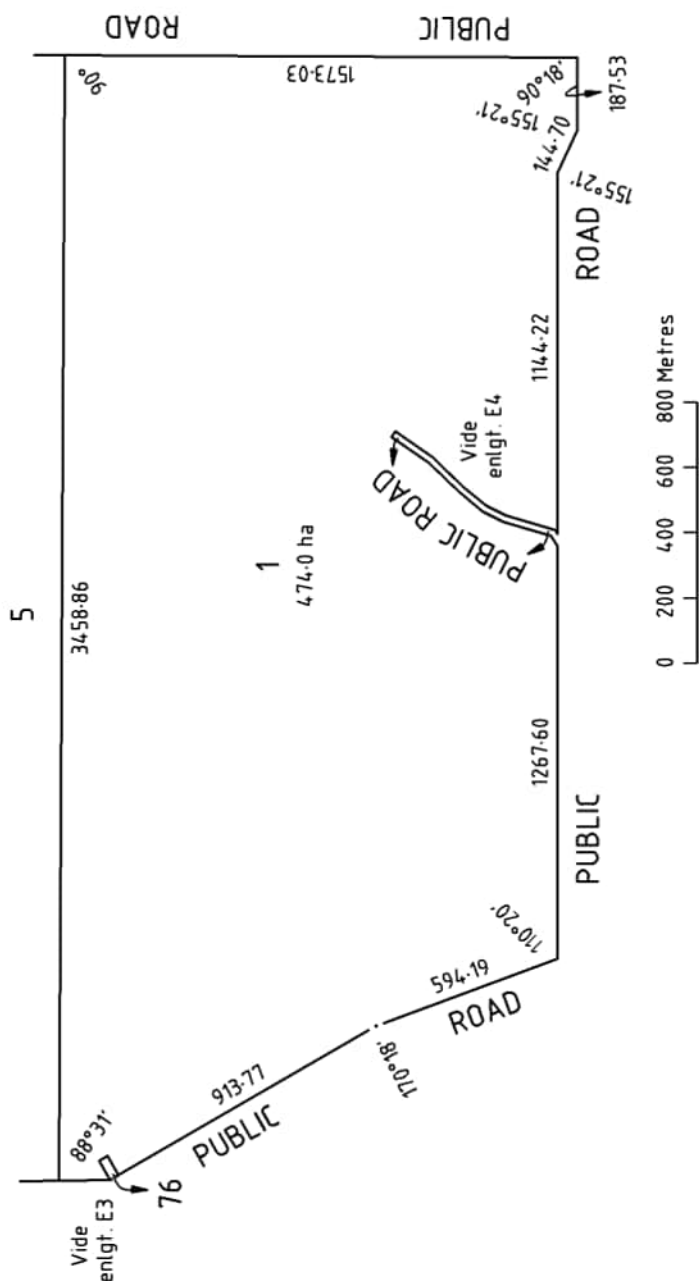

REAL PROPERTY ACT, 1886



The Registrar-General certifies that this Title Register Search displays the records maintained in the Register Book and other notations at the time of searching.



## Certificate of Title - Volume 5959 Folio 665

Parent Title(s) CL 624/83, CL 624/84

Creating Dealing(s) RLG 10402339

Title Issued 06/03/2006

Edition 1

Edition Issued

06/03/2006

## Estate Type

FEE SIMPLE

## Registered Proprietor

RICKY GRAHAM NIELD  
KATHRYN LEE NIELD  
OF PO BOX 189 CLEVE SA 5640  
WITH NO SURVIVORSHIP

## Description of Land

SECTIONS 381 AND 382  
HUNDRED OF YADNARIE  
IN THE AREA NAMED CLEVE

## Easements

NIL

## Schedule of Dealings

Dealing Number	Description
9426160	MORTGAGE TO WESTPAC BANKING CORPORATION

## Notations

Dealings Affecting Title NIL

Priority Notices NIL

Notations on Plan NIL

Registrar-General's Notes NIL

Administrative Interests NIL

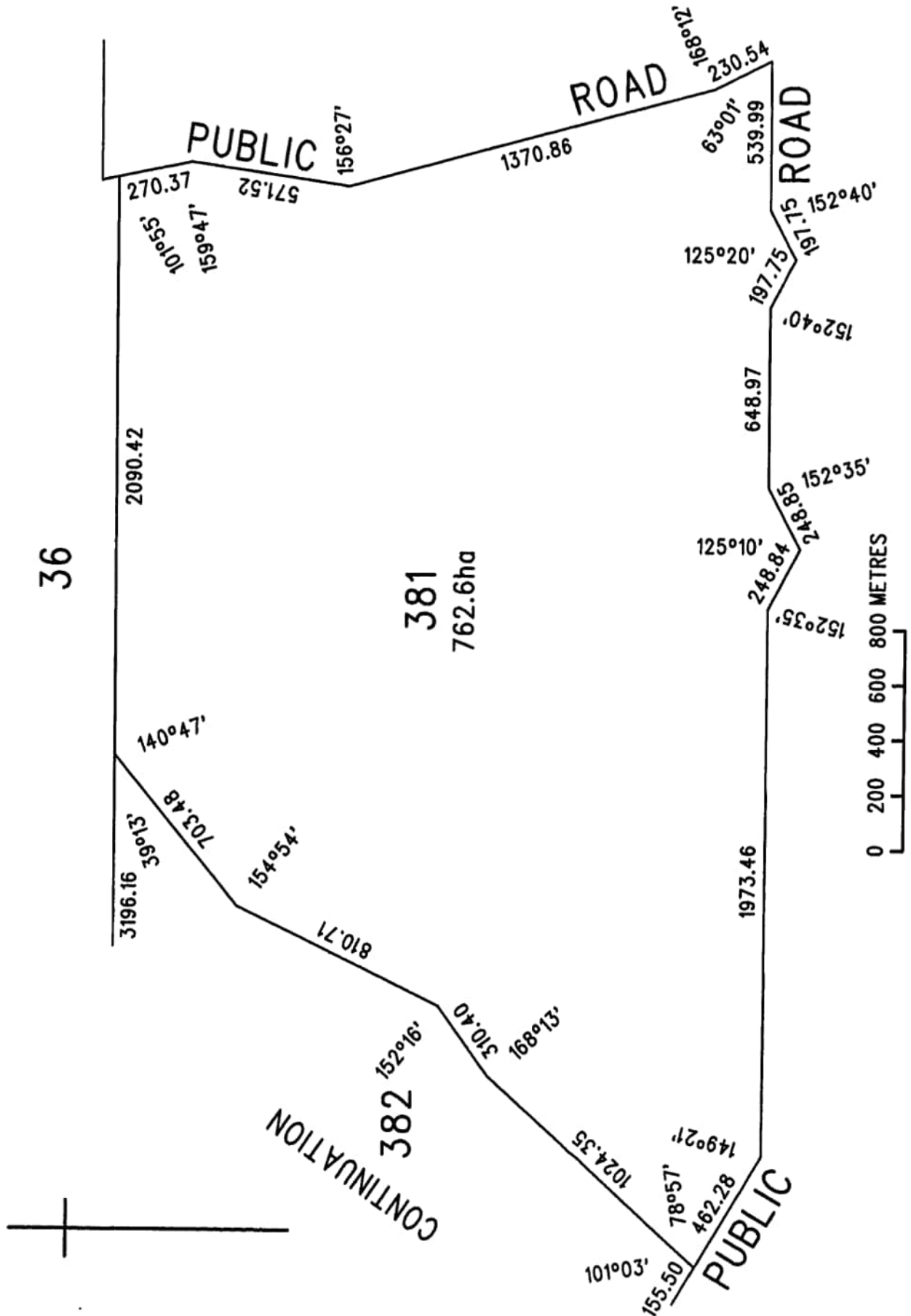

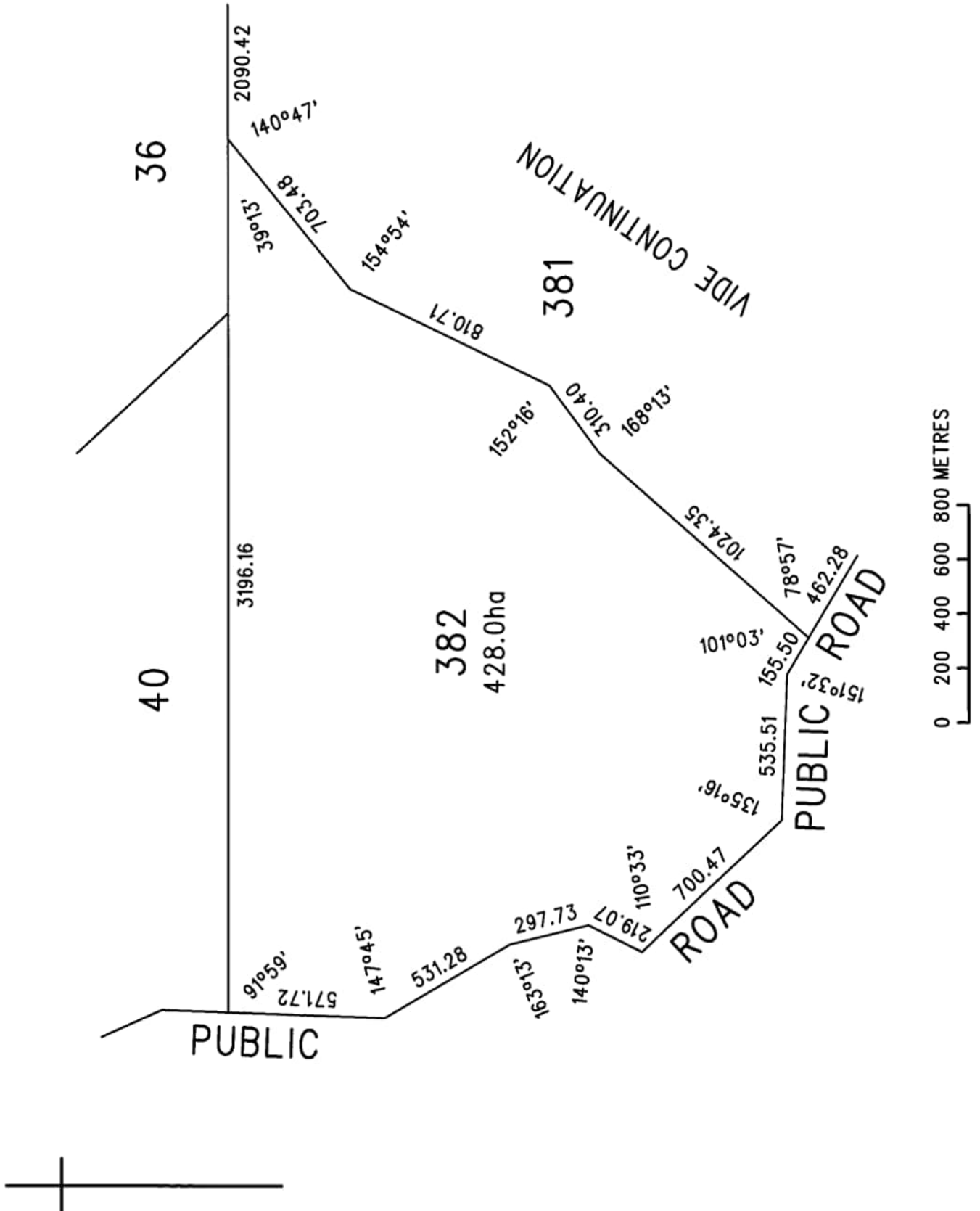

REAL PROPERTY ACT, 1886



The Registrar-General certifies that this Title Register Search displays the records maintained in the Register Book and other notations at the time of searching.



## Certificate of Title - Volume 6277 Folio 55

Parent Title(s) CT 6277/52

Creating Dealing(s) TG 13876972

Title Issued 25/10/2022 Edition 1 Edition Issued 25/10/2022

## Estate Type

FEE SIMPLE

## Registered Proprietor

WARREN PATRICK QUINN  
JILLIAN DORIS QUINN  
OF 70 YADNARIE STREET CLEVE SA 5640  
WITH NO SURVIVORSHIP

## Description of Land

SECTION 104  
HUNDRED OF YADNARIE  
IN THE AREA NAMED CLEVE

## Easements

SUBJECT TO EASEMENT(S) OVER THE LAND MARKED B ON F257134 TO TRANSMISSION LESSOR CORPORATION OF 1 UNDIVIDED 2ND PART (SUBJECT TO LEASE 9061500) AND ELECTRANET PTY. LTD. OF 1 UNDIVIDED 2ND PART (T 2859402)

SUBJECT TO EASEMENT(S) OVER THE LAND MARKED E ON F257134 TO TRANSMISSION LESSOR CORPORATION OF 1 UNDIVIDED 2ND PART (SUBJECT TO LEASE 9061500) AND ELECTRANET PTY. LTD. OF 1 UNDIVIDED 2ND PART (TG 12480223)

SUBJECT TO EASEMENT(S) OVER THE LAND MARKED H ON F257134 TO ELECTRANET PTY. LTD. (TG 10145614)

SUBJECT TO EASEMENT(S) OVER THE LAND MARKED K ON F257134 (TG 11534232)

SUBJECT TO EASEMENT(S) OVER THE LAND MARKED L ON F257134 TO DISTRIBUTION LESSOR CORPORATION (SUBJECT TO LEASE 8890000) (TG 13876972)

## Schedule of Dealings

Dealing Number	Description
13842263	MORTGAGE TO AUSTRALIA & NEW ZEALAND BANKING GROUP LTD. (ACN: 005 357 522)

## Notations

Dealings Affecting Title	NIL
Priority Notices	NIL
Notations on Plan	NIL
Registrar-General's Notes	NIL
Administrative Interests	NIL

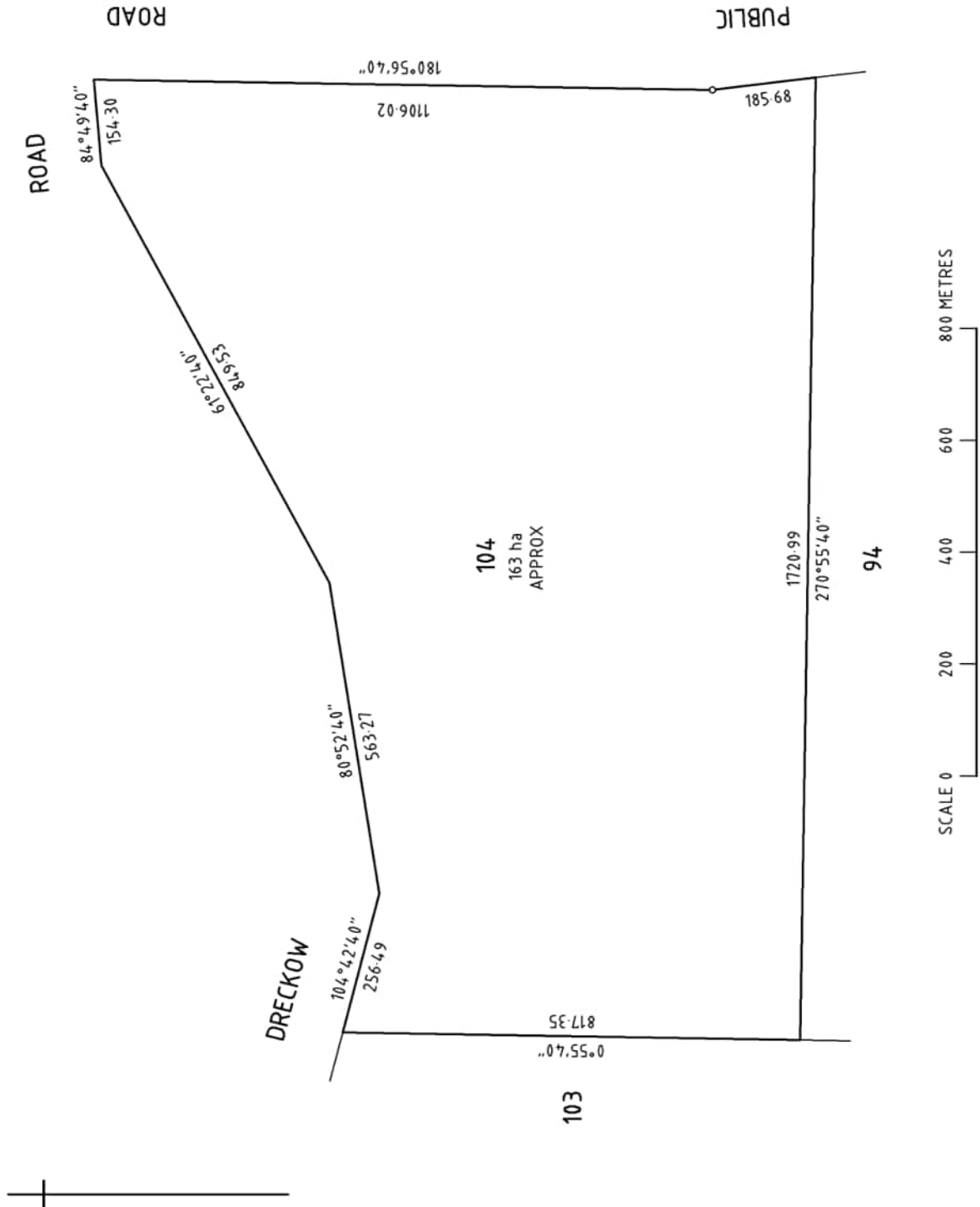

REAL PROPERTY ACT, 1886



South Australia

The Registrar-General certifies that this Title Register Search displays the records maintained in the Register Book and other notations at the time of searching.



## Certificate of Title - Volume 6238 Folio 913

Parent Title(s) CT 5780/223

Creating Dealing(s) T:N 13303345

Title Issued 17/06/2020

Edition 3

Edition Issued

19/10/2023

## Estate Type

FEE SIMPLE

## Registered Proprietor

L.S. HARRIS NOMINEES PTY. LTD. (ACN: 007 844 171)  
OF PO BOX 154 CLEVE SA 5640

## Description of Land

SECTIONS 412 AND 413  
HUNDRED OF YADNARIE  
IN THE AREA NAMED CAMPOONA

## Easements

TOGETHER WITH EASEMENT(S) OVER THE LAND MARKED A (TG 8788390)

## Schedule of Dealings

Dealing Number	Description
14141634	MORTGAGE TO RABOBANK AUSTRALIA LTD. (ACN: 001 621 129)

## Notations

Dealings Affecting Title	NIL
Priority Notices	NIL
Notations on Plan	NIL
Registrar-General's Notes	NIL
Administrative Interests	NIL

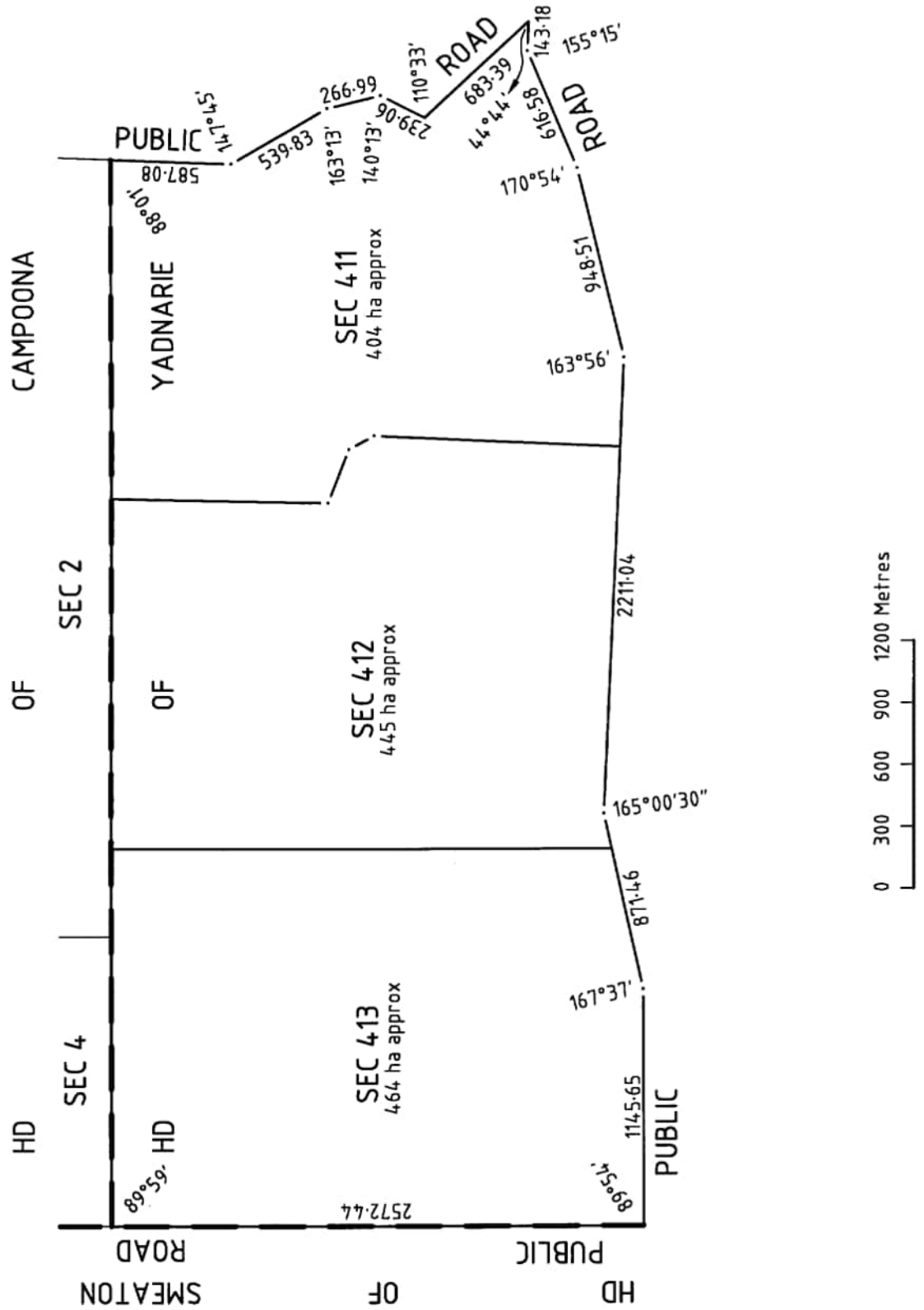



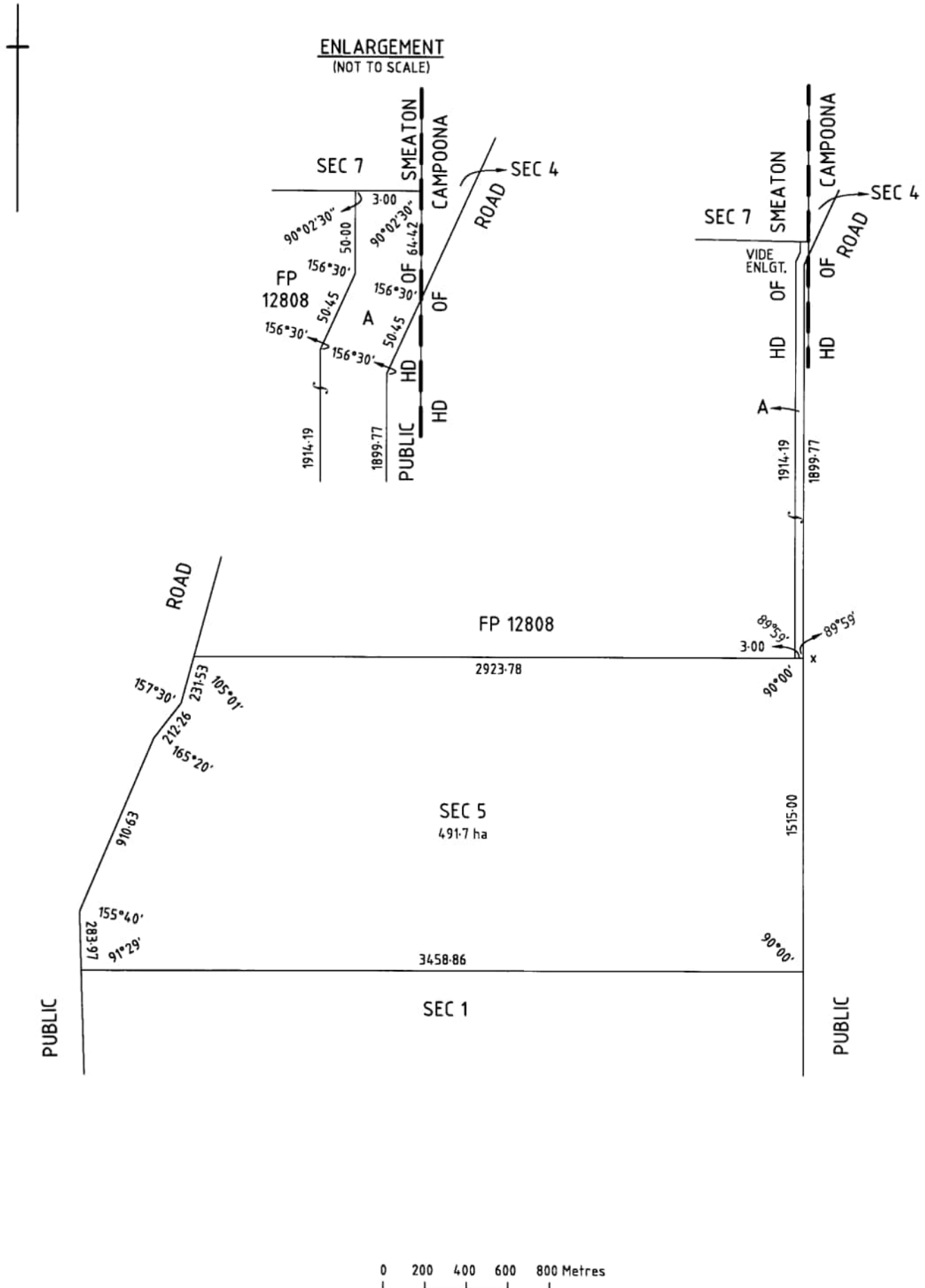

REAL PROPERTY ACT, 1886



The Registrar-General certifies that this Title Register Search displays the records maintained in the Register Book and other notations at the time of searching.



## Certificate of Title - Volume 5780 Folio 226

Parent Title(s) CT 5295/696

Creating Dealing(s) L 8788392

Title Issued 05/06/2000

Edition 4

Edition Issued

19/08/2010

## Estate Type

FEE SIMPLE

## Registered Proprietor

WEISS SUPER PTY. LTD. (ACN: 137 409 726)  
OF 26 LEWIS STREET PORT LINCOLN SA 5606

## Description of Land

SECTION 29  
HUNDRED OF CAMPOONA  
IN THE AREA NAMED CAMPOONA

## Easements

SUBJECT TO EASEMENT(S) OVER THE LAND MARKED A TO THE MINISTER FOR INFRASTRUCTURE (T 4005938)

## Schedule of Dealings

NIL

## Notations

Dealings Affecting Title NIL

Priority Notices NIL

Notations on Plan NIL

Registrar-General's Notes NIL

Administrative Interests NIL

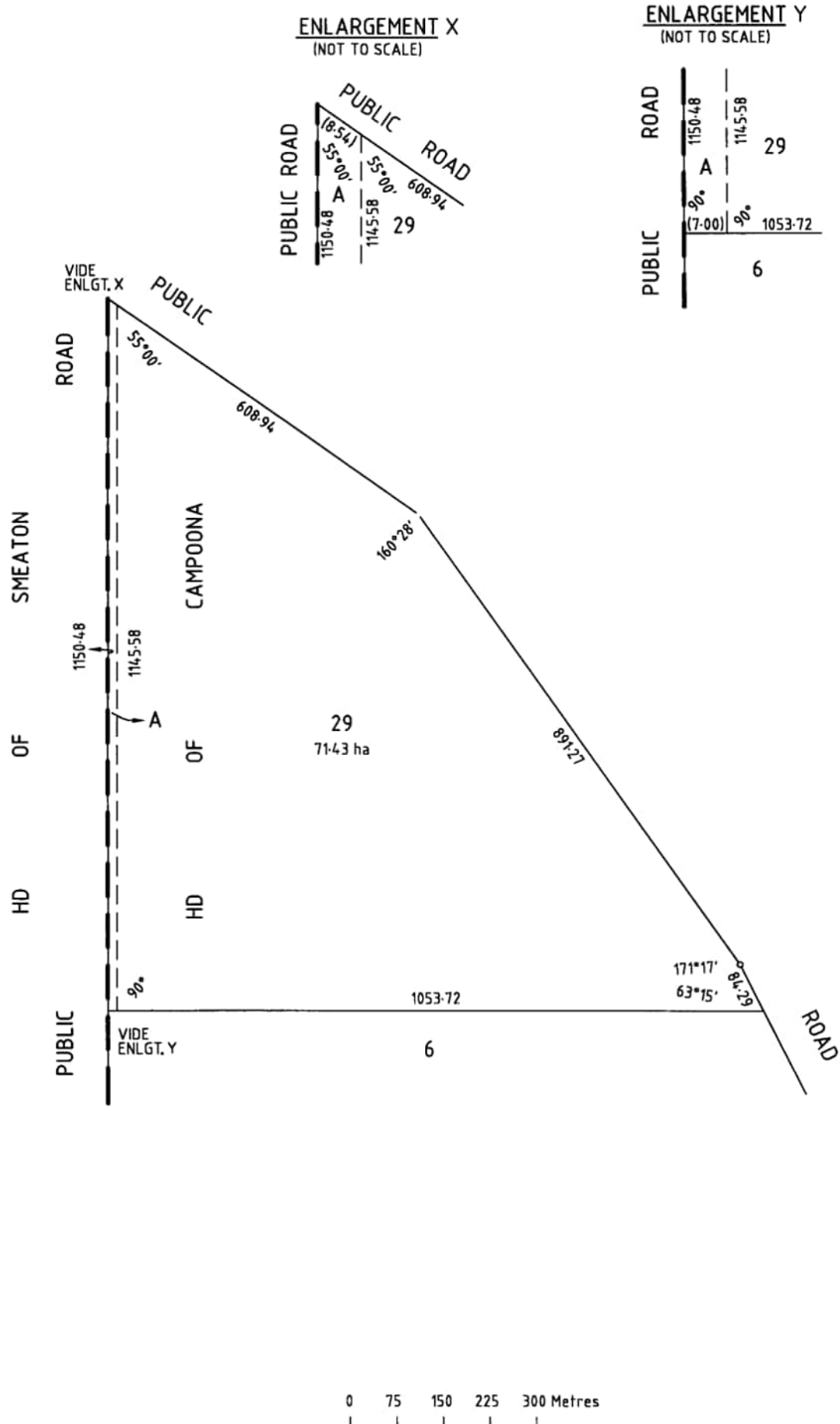

REAL PROPERTY ACT, 1886



The Registrar-General certifies that this Title Register Search displays the records maintained in the Register Book and other notations at the time of searching.



## Certificate of Title - Volume 6087 Folio 160

Parent Title(s) CT 5549/239, CT 5553/248, CT 5877/695

Creating Dealing(s) RTC 11650015

Title Issued 29/11/2011 Edition 4 Edition Issued 23/06/2020

## Estate Type

FEE SIMPLE

## Registered Proprietor

BM & L HARRIS NOMINEES PTY. LTD. (ACN: 637 898 367)  
OF PO BOX 61 CLEVE SA 5640

## Description of Land

ALLOTMENT 1 DEPOSITED PLAN 86447  
IN THE AREA NAMED CLEVE  
HUNDRED OF YADNARIE

## Easements

SUBJECT TO CERTAIN RIGHT(S) AND LIBERTIES OVER THE LAND MARKED D (AS 7354029)

SUBJECT TO EASEMENT(S) OVER THE LAND MARKED E TO THE MINISTER FOR INFRASTRUCTURE (TG 7354030)

## Schedule of Dealings

Dealing Number	Description
13318539	MORTGAGE TO WESTPAC BANKING CORPORATION (ACN: 007 457 141)

## Notations

Dealings Affecting Title NIL

Priority Notices NIL

Notations on Plan NIL

Registrar-General's Notes NIL

Administrative Interests NIL

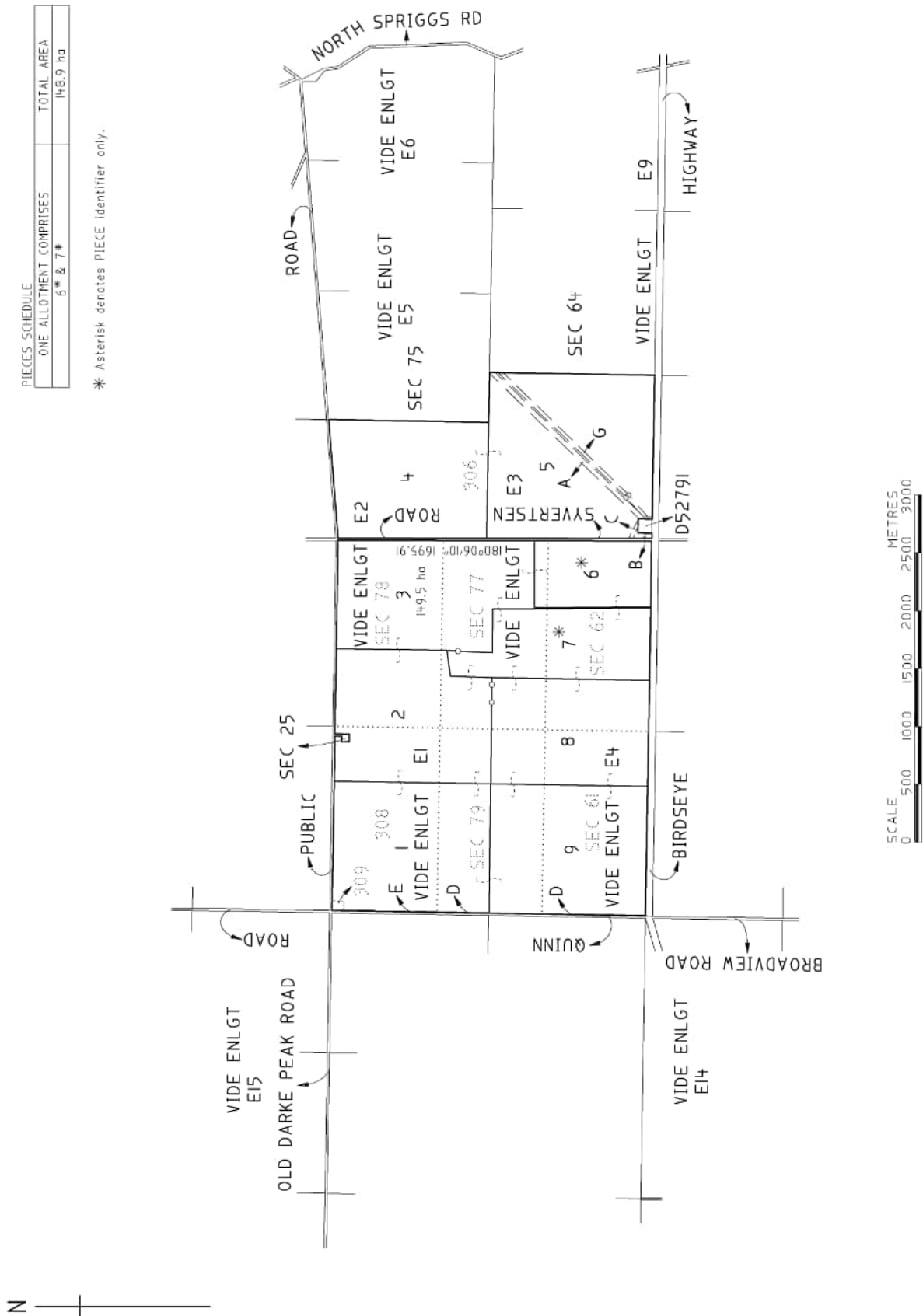

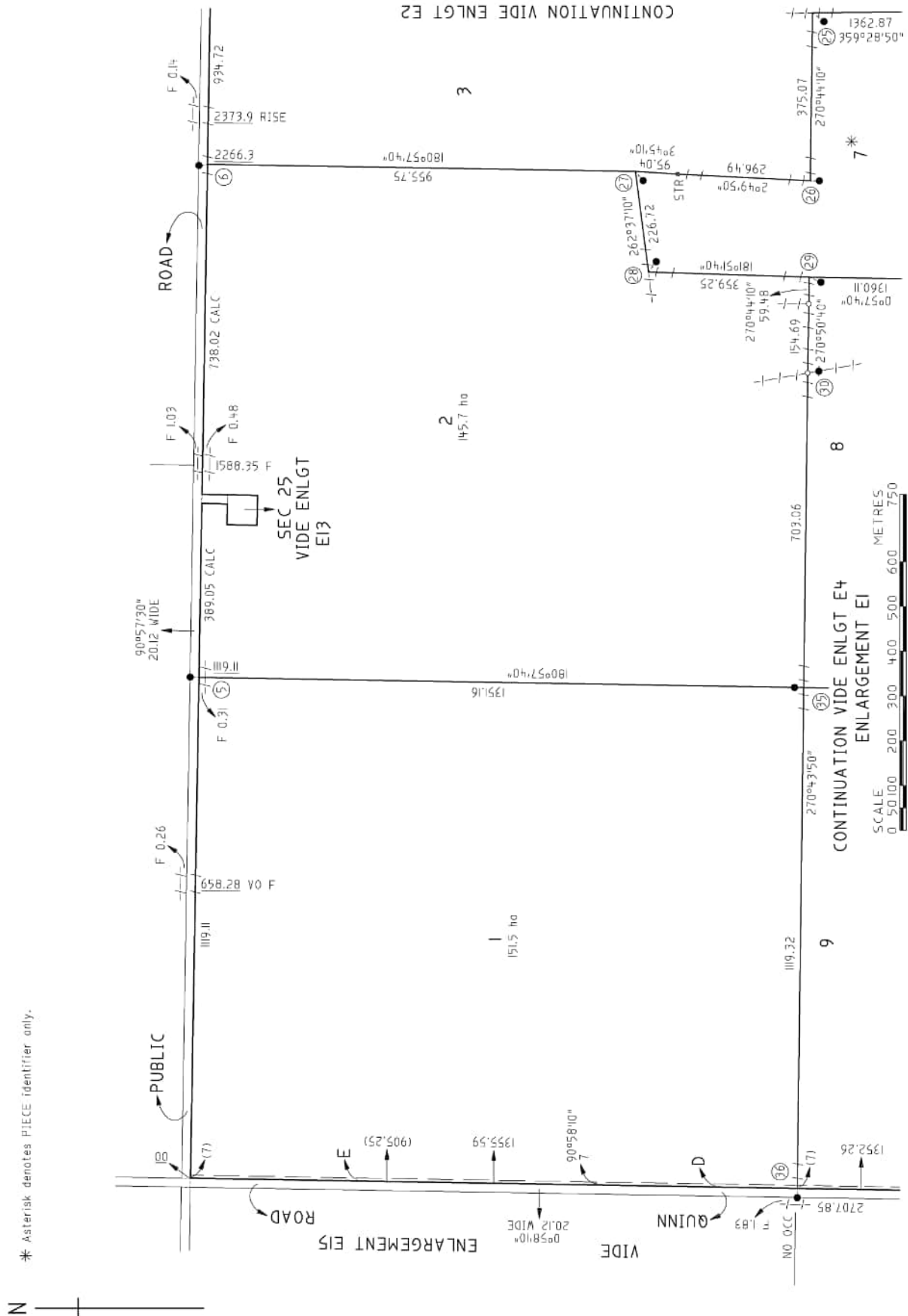

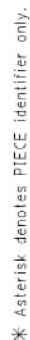





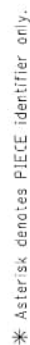

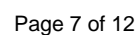



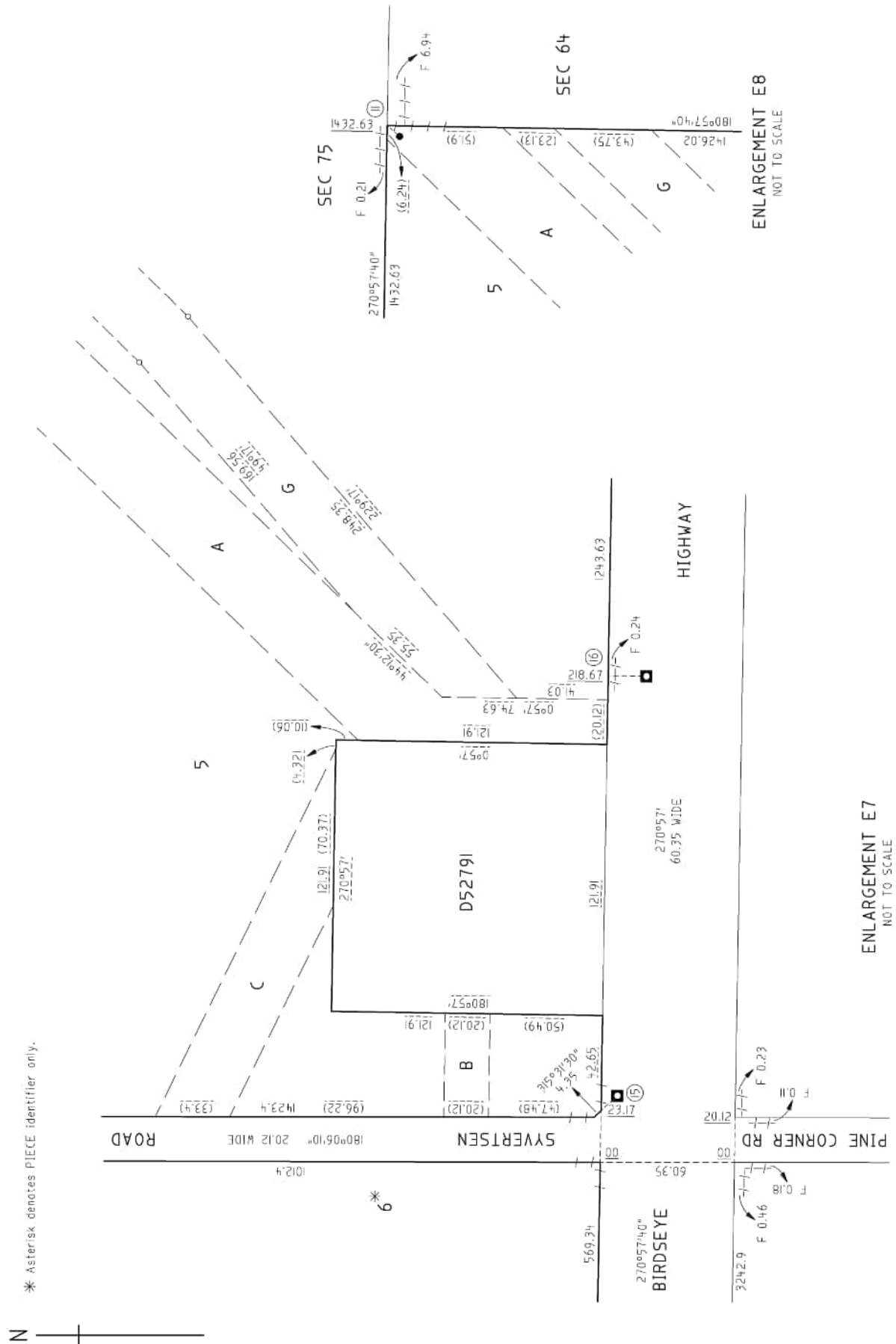

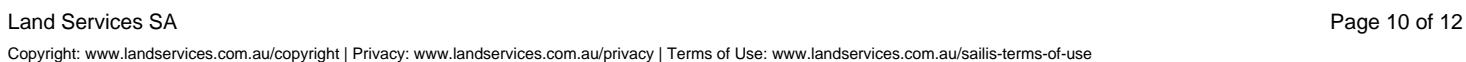





REAL PROPERTY ACT, 1886



The Registrar-General certifies that this Title Register Search displays the records maintained in the Register Book and other notations at the time of searching.



## Certificate of Title - Volume 5717 Folio 74

Parent Title(s) CT 1838/2  
Creating Dealing(s) CONVERTED TITLE  
Title Issued 07/12/1999 Edition 5 Edition Issued 23/06/2020

## Estate Type

FEE SIMPLE

## Registered Proprietor

BM & L HARRIS NOMINEES PTY. LTD. (ACN: 637 898 367)  
OF PO BOX 61 CLEVE SA 5640

## Description of Land

SECTION 25  
HUNDRED OF YADNARIE  
IN THE AREA NAMED CLEVE

## Easements

NIL

## Schedule of Dealings

Dealing Number	Description
13318539	MORTGAGE TO WESTPAC BANKING CORPORATION (ACN: 007 457 141)

## Notations

Dealings Affecting Title	NIL
Priority Notices	NIL
Notations on Plan	NIL
Registrar-General's Notes	NIL
Administrative Interests	NIL



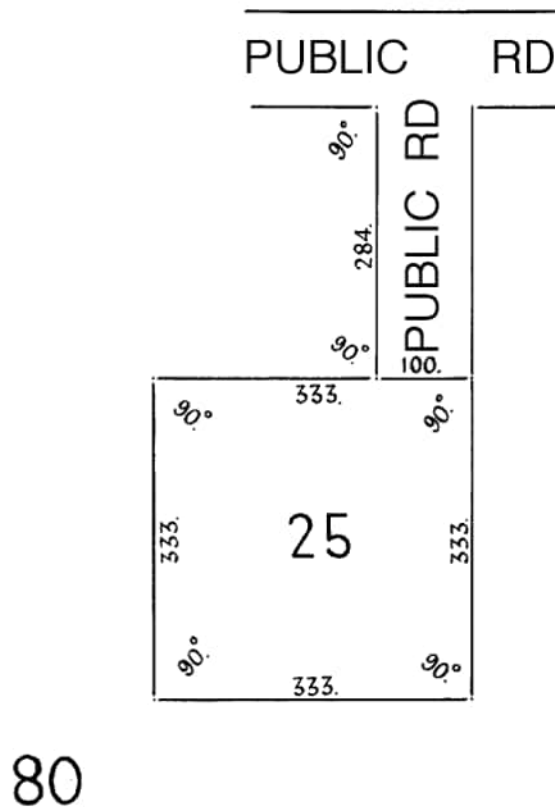

LINKS 200 100 0 2 4 CHAINS

DISTANCES ARE IN LINKS  
FOR METRIC CONVERSIONS  
1 LINK = 0.201168 METRES  
1 CHAIN = 100 LINKS

This Crown Record Register Search is a true and correct extract of the Register of Crown Records maintained by the Registrar-General. Crown Land is administered pursuant to the Crown Land Management Act 2009 by the Department for Environment and Water.

## Crown Record - Volume 5767 Folio 460

Parent Title(s)

Creating Dealing(s) RT 8862631

Title Issued 03/05/2000 Edition 3 Edition Issued 09/06/2020

## Estate Type

CROWN LAND (UNALIENATED)

## Owner

THE CROWN

## Custodian

MINISTER FOR ENVIRONMENT AND WATER  
OF ADELAIDE SA 5000

## Description of Land

SECTION 88  
HUNDRED OF SMEATON  
IN THE AREA NAMED KIELPA

TOTAL AREA: 1.229HA (CALCULATED)

## Easements

NIL

## Schedule of Dealings

NIL

## Notations

Dealings Affecting Title NIL

Priority Notices NIL

Registrar-General's Notes NIL

Administrative Interests NIL

## Crown Record

**Title Reference:** CR 5767/460

**Status:** CURRENT

**Parent Title(s):**

**Dealing(s) Creating Title:** RT 8862631

**Title Issued:** 03/05/2000

**Edition:** 3

## Dealings

Lodgement Date	Completion Date	Dealing Number	Dealing Type	Dealing Status	Details
28/05/2020	09/06/2020	13307589	VESTING (GLOBAL PROPRIETORS HIP UPDATE)	REGISTERED	MINISTER FOR ENVIRONMENT AND WATER
26/06/2012	11/05/2013	11780169	VESTING	REGISTERED	MINISTER FOR SUSTAINABILITY, ENVIRONMENT AND CONSERVATION

REAL PROPERTY ACT, 1886



The Registrar-General certifies that this Title Register Search displays the records maintained in the Register Book and other notations at the time of searching.



## Certificate of Title - Volume 5809 Folio 820

Parent Title(s) CT 5485/739

Creating Dealing(s) T 8924283

Title Issued 22/09/2000

Edition 2

Edition Issued

03/04/2012

## Estate Type

FEE SIMPLE

## Registered Proprietor

CHERYL LOUISE SPACKMAN  
OF PO BOX 120 CLEVE SA 5640

## Description of Land

SECTION 376  
HUNDRED OF YADNARIE  
IN THE AREA NAMED CLEVE

## Easements

NIL

## Schedule of Dealings

NIL

## Notations

Dealings Affecting Title NIL

Priority Notices NIL

Notations on Plan NIL

Registrar-General's Notes NIL

Administrative Interests NIL

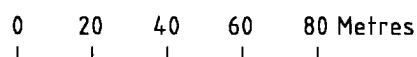

## Certificate of Title

**Title Reference:** CT 5809/820

**Status:** CURRENT

**Parent Title(s):** CT 5485/739

**Dealing(s) Creating Title:** T 8924283

**Title Issued:** 22/09/2000

**Edition:** 2

## Dealings

Lodgement Date	Completion Date	Dealing Number	Dealing Type	Dealing Status	Details
27/03/2012	03/04/2012	11736637	TRANSFER	REGISTERED	CHERYL LOUISE SPACKMAN
27/03/2012	03/04/2012	11736636	DISCHARGE OF MORTGAGE	REGISTERED	8924284
03/07/2000	25/09/2000	8924284	MORTGAGE	REGISTERED	AUSTRALIA & NEW ZEALAND BANKING GROUP LTD.

REAL PROPERTY ACT, 1886



The Registrar-General certifies that this Title Register Search displays the records maintained in the Register Book and other notations at the time of searching.



## Certificate of Title - Volume 5809 Folio 821

Parent Title(s) CT 5485/739

Creating Dealing(s) T 8924283

Title Issued 22/09/2000

Edition 3

Edition Issued

22/11/2017

## Estate Type

FEE SIMPLE

## Registered Proprietor

LUCY ELIZABETH HAINS  
OF PO BOX 79 CLEVE SA 5640

## Description of Land

SECTION 393  
HUNDRED OF YADNARIE  
IN THE AREA NAMED CLEVE

## Easements

NIL

## Schedule of Dealings

NIL

## Notations

Dealings Affecting Title NIL

Priority Notices NIL

Notations on Plan NIL

Registrar-General's Notes NIL

Administrative Interests NIL

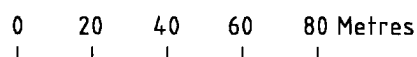
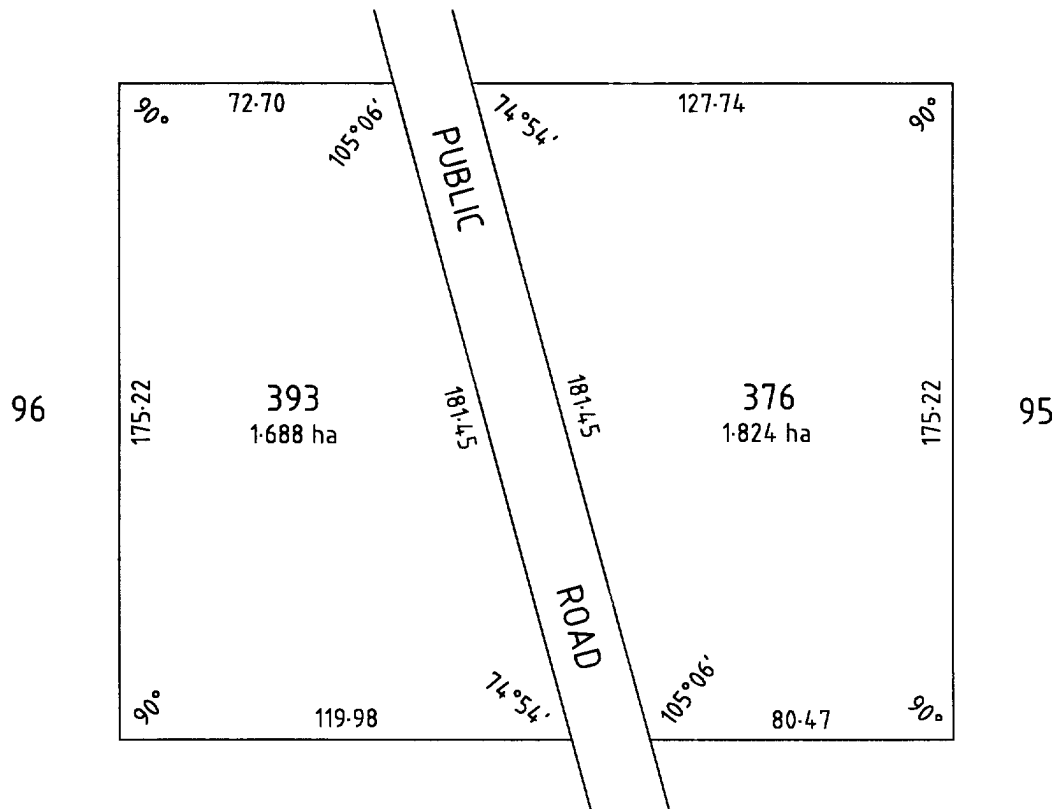



## Certificate of Title

**Title Reference:** CT 5809/821  
**Status:** CURRENT  
**Parent Title(s):** CT 5485/739  
**Dealing(s) Creating Title:** T 8924283  
**Title Issued:** 22/09/2000  
**Edition:** 3

## Dealings

Lodgement Date	Completion Date	Dealing Number	Dealing Type	Dealing Status	Details
15/11/2017	22/11/2017	12827249	TRANSFER	REGISTERED	LUCY ELIZABETH HAINS
15/11/2017	22/11/2017	12827248	DISCHARGE OF MORTGAGE	REGISTERED	12192862
04/09/2014	20/09/2014	12192862	MORTGAGE	REGISTERED	AUSTRALIA & NEW ZEALAND BANKING GROUP LTD.
04/09/2014	20/09/2014	12192861	TRANSFER	REGISTERED	LEE-ANNE BAGNELL, LUCY ELIZABETH HAINS